

**IMPORTANT**

*Report in part or whole  
Cannot be quoted or  
reproduced*

**RESTRICTED**

For official use only

**MAY 2021**



**MONTHLY SURVEY OF INDUSTRIAL  
PRODUCTION & EMPLOYMENT IN THE PUNJAB**

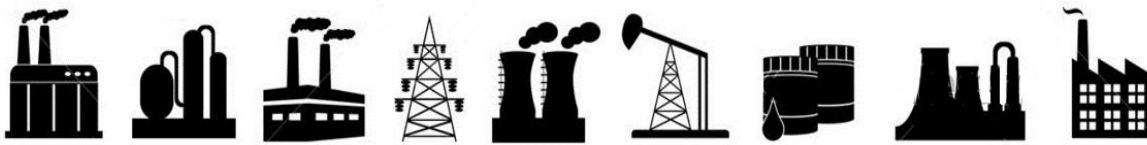

**BUREAU OF STATISTICS**

Planning & Development Department  
Government of the Punjab, Lahore  
[www.bos.gop.pk](http://www.bos.gop.pk)

## **PREFACE**

Bureau of statistics has been issuing this Monthly Survey of Industrial Production and Employment Report since October 1972. This report provides important statistics in respect of industrial production & employment, employment cost and other aspects of manufacturing activities e.g. consumption of raw material, export of industrial products, import of raw material and productivity of labour etc. These statistics are pre-requisite for sound economic planning as well as for measuring the performance/growth of the industrial sector (GDP estimates regarding industrial sector).

This report contains statistics regarding 46 important industries, manufacturing about almost selected items, contributing 72% of the total value added of large scale manufacturing sector in the province. This report covers more than 1800 industrial units from all over the Punjab.

This report gives information regarding General Index as compared to base period 2005-06, and comprehensive analytical note over the current status of the industrial growth at different sectors. Tables of production & employment give comparisons with the previous month and the same month of the previous year as well as comparisons among financial periods. Performance analysis of 13 major items pertaining to detailed tables & graphical explanation is given in this report.

All possible efforts have been made to incorporate the latest available data in this report. It is hoped that this report will be useful to the policy makers, planners, researchers and other users of industrial/economic data in public as well as private sector.

Suggestions for further improvements will be welcomed.

**(SAJID RASUL)**  
**Director General**  
**Bureau of Statistics,**  
**Government of the Punjab**



# **CONTENTS**

Sr.#	Description	Page #
i	Explanatory Note	I – IV
ii	Table of General Index of Industrial Production	1
iii	Analytical Note: Industrial Production and Employment May 2021	2 - 3

## **TABLES**

1	Production Volume of Selected Items Pertaining to Large-Scale Manufacturing Sector, May 2021 VS April 2021	4 - 5
2	Production Volume of Selected Items Pertaining to Large-Scale Manufacturing Sector, May 2021 VS May 2020	6 - 7
3	Production Volume of Selected Items Pertaining to Large-Scale Manufacturing Sector, 2020-21 (Jul - May ) VS 2019-20 (Jul – May )	8 - 9
4	Total Employment Regarding Large-Scale Industries, May 2021, April 2021 and May 2020	10
5	Total Number of Production Workers Regarding Large-Scale Industries, April 2021, May 2021 and May 2020	11
6	Average Monthly Total Employment Regarding Large-Scale Industries, 2019-20 (Jul - May ) VS 2018-19 (Jul - May )	12
7	Average Monthly Number of Production Workers Regarding Selected Large Scale Industries, 2020-21 (Jul - May ) VS 2019-20 (Jul – May )	13

## **ANNEXURES**

I	Performance of Cotton Textile Industry	14 - 20
II	Performance of Woollen Textile Industry	21 - 23
III	Performance of Vegetable Ghee/Cooking Oil Industry	24 - 28
IV	Performance of Beverages Industry	29 - 30
V	Performance of Sugar Industry	31 - 33
VI	Performance of Cigarettes Industry	34 - 35
VII	Performance of Cement Industry	36 - 40
VIII	Performance of Fertilizer Industry	41 - 46
IX	Performance of Footwear Industry	47 - 48
X	Performance of Leather Tanning Industry	49 - 50
XI	Performance of Paper & Paper Board Industry	51 - 52
XII	Performance of Light Engineering Industry	53 - 59
XIII	Performance of Pharmaceutical Industry	60 - 63

## **APPENDIX**

A	Telephone Numbers	64
---	-------------------	----

## List of Tables

<b>Table No.</b>	<b>Title of Table</b>	<b>Page No.</b>
1	General Index of Industrial Production	1
2	Production Volume of Selected Items Pertaining to Large-Scale Manufacturing Sector, May -2021 VS April -2021	4
3	Production Volume of Selected Items Pertaining to Large-Scale Manufacturing Sector, May -2021 VS May 2020	6
4.	Production Volume of Selected Items Pertaining to Large-Scale Manufacturing Sector 2020-21,( July- May) VS 2019-2020 (July- May)	8
5	Total Employment Regarding Selected Large-Scale Industries, April 2021, May 2021 and May 2020.	10
6	Total Number of Production Workers Regarding Selected Large-Scale Industries April 2021, May 2021 and May 2020	11
7.	Average Monthly Total Employment Regarding Selected Large-Scale Industries 2020-21 (July- May) and 2019-20 (July- May)	12
8	Average Monthly Production Workers regarding selected Large-Scale Industries 2020-21 (July- May) and 2019-20 (July- May)	13
9	Production of Man Made/Blended Yarn and Cloth	15
10	Detail of the Purchase, Sale Consumption and Stock of Cotton Bales.	17
11	Production, Purchase, Consumption, Sale and Stock of Cotton Yarn	18
12	Production .Purchase, Sale and Stock of Cotton Cloth	19
13	Employment, Wages/Salaries of Cotton Textile Industry	20
14	Manufacturing Activity of Woollen Industry	23
15	Detail of the Stock Purchase, Consumed and Sale of Edible Oil	26
16	Detail of Production, Sale and Stock of Vegetable Ghee/Cooking Oil	27
17	Employment, Wages/Salaries of Vegetable Ghee/Cooking Oil Industry	28
18	Manufacturing Activity of Beverages Industry	30
19	Manufacturing Activity of Sugar Industry	32
20	Employment, Wages/Salaries of Sugar Industry	33
21	Manufacturing Activity of Cigarettes Industry	35
22	Detail of Production, Consumption and Stock of Clinker	38
23	Detail of Production, Sale and Stock of Cement	39
24	Employment and Wages/Salaries of Cement Industry	40
25	Detail of Production, Sale and Stock of Urea and Amm. Sulphate	43
26	Detail of Production, Sale and Stock of Super Phosphate and Amm.Nitrate	44
27	Detail of Production, Sale and Stock of Nitro Phosphate	45
28	Employment Wages/Salaries of Fertilizer Industry	46
29	Manufacturing Activity of Footwear Industry	48
30	Manufacturing Activity of Leather Tanning Industry	50
31	Manufacturing Activity of Paper and Paper Board Industry	51
32	Manufacturing Activity of Light Engineering Industry	57
33	Total Employment of Light Engineering Industry	58
34	Production Workers of Light Engineering Industry	59
35	Manufacturing Activity of Pharmaceutical Industry	62
36	Employment and Wages/Salaries of Pharmaceutical Industry	63

## **List of Figures**

<b>Fig. No.</b>	<b>Title of Figures</b>	<b>Page No.</b>
1	Quantum Index of Manufacturing Industries	1
2	Production of Cotton Yarn	16
3	Production of Cotton Cloth	16
4	Production of Knitting Wool	21
5	Production of Woollen Yarn	22
6	Production of Woollen and Worsted Cloth	22
7.	Production of Vegetable Ghee	24
8	Production of Cooking Oil	25
9	Production of Vegetable Ghee/Cooking Oil	25
10	Production of Fruit Juices	29
11	Production of Soft Drinks	29
12	Production of Sugar	31
13	Production of Cigarettes	34
14	Production of Clinker	36
15	Production of Cement	37
16	Production of Urea	41
17	Production of Super Phosphate	42
18	Production of Amm. Nitrate	42
19	Production of Nitro Phosphate	42
20	Production of Footwear	47
21	Production of Upper Leather	49
22	Production of Sole Leather	49
23	Production of Paper	51
24	Production of Paper Board	51
25	Production of Re-Rolled Steel	53
26	Production of Bicycles	54
27	Production of Electric Fans	55
28	Production of Electric Motors	56
29	Production of Diesel Engines	56
30	Production of Tablets	60
31	Production of Liquids	61
32	Production of Capsules	61
33	Production of Injections	61

## **EXPLANATORY NOTE**

To have current information on production, employment and other aspects of manufacturing activities e.g. consumption of raw material, wages/salaries, export of industrial products, imports of raw material and productivity of labour etc. for economic planning, evaluation of industrial development and taking other policy related decisions, Government of the Punjab had decided in October 1972 to undertake a Monthly Survey on Industrial Production and Employment.

Prior to this Survey, the only data available on Industrial Statistics was the results of Census of Manufacturing Industries (C.M.I) that were available with the time lag of 2-3 years with a question mark on very high rate of non- response. This high rate of non-response affected the consistency of the results. Therefore, these results were of little use for current and future planning except for historical, research and academic interests/purposes. So Monthly Survey of Industrial Production and Employment was considered to be suitable for Economic Planning as well as for measuring the performance/growth of the industrial sector.

Only 15 industries and their 113 factories were selected to cover initially in October 1972. This report now contains statistics regarding 45 important industries, manufacturing about 100 selected items, contributing 72% of the total value added of large-scale manufacturing sector in the province based on base year 2005-06 and covers more than 2000 industrial units from all over the Punjab.

### **Questionnaire**

Keeping in view the pre-determined purpose the data on Industrial Inputs (raw material), Outputs (finished products), Sales, exports, Stocks, Employment & Employment Cost etc. are designed on the available information from CMI returns. These Questionnaires have been pre-tested in some of the large units manufacturing the respective items.

## II

### **Methodology**

Basically, it is a mail enquiry. The respondents are the factory owners or the factory management (i.e., Accountants, Finance Manager, and Mill Manager etc.) The blank questionnaires of various industries are used to be mailed out to the factories for their use for the supply of the required information every month. About 60% to 70% questionnaires are received through mail. While the remaining non-responding industrial units are visited by the officers/officials of this Bureau during the third week of the following month for collection of requisite information.

### **Editing**

The received questionnaires are statistically examined for the accuracy and consistency by comparing the production and employment levels of the current month with previous month and same month of the last year. The information of the factories which could not be collected during the month due to the absence of the concerned person or due to other reason is estimated on the basis of the last months average production or the last month information is repeated.

### **Tabulation**

The information collected is tabulated on working sheets prepared for this purpose and also on computer for each industry/factory. Seven tables are prepared every month on production, total employment and production workers as well as comparisons are made with respect to last month, with same month of the last year and among current & previous financial years.

### **General index / Quantum Index of Manufacturing (QIM)**

At present Punjab Bureau of Statistics is computing Index on Industrial Production using 2005-06 as base year. Index series is given in this report by using Laspeyres's Index since 2006-07.

This Bureau initially prepared Index Series using 1970-71 as base year. Later on the base year was shifted to 1980-81 & then in October 2011 the base year was shifted to 2005-06. Majority of some new items are included in the new index series due to their relative weight and some items were discarded due to their negligible weights.



### III

#### Formula of Quantum Index

$$QIM = \frac{\sum_{i=1}^n \frac{q_{im}}{q_{io}} w_i}{\sum_{i=1}^n w_i} \times 100$$

$q_{im}$  = Production of  $i^{\text{th}}$  item during the current month

$q_{io}$  = Average Production of the same  $i^{\text{th}}$  item in the base period (2005-06).

$w_i$  = Weight of the  $i^{\text{th}}$  item in the base year (2005-06).

$\sum w_i$  = total weight of 46 large scale industries in the base period with respect to the total value added of all the industries covered in CMI in the base year (2005-06).

#### Final Product

Final product is a CIS report that contains QIM series, an analytical note on the performance of the Industrial Sector in the province, seven tables, and a detailed performance report of some important industries as well.

#### User Agencies

- i. Ministry of Industries & Production, Government of the Pakistan, Islamabad.
- ii. Pakistan Bureau of Statistics, Government of Pakistan, Islamabad.
- iii. Provincial Bureaus of Statistics, Government of Sindh, KPK and Baluchistan.
- iv. Planning & Development Department, Government of the Punjab.
- v. Punjab Economic Research Institute (PERI).
- vi. Department of Commerce & Industry, Government of the Punjab.
- vii. State Bank of Pakistan

## **IMPORTANT DEFINITIONS**

### **Factory**

An entity where the manufacturing process is carried out on any day of the preceding thirty days and in any part of which manufacturing process is being carried on with or without the aid of power or through a chemical process. It does not include the Mine subject which comes under the operation of Mines Act 1923.

### **Large Scale Manufacturing Industries**

Establishments, where ten or more employees are working, are classified as a large-scale industry.

### **Employment**

This item includes all full time and part time employees on the payrolls of operating manufacturing establishments during any part of the pay period of the month specified on the questionnaire. It should include all the employees on paid sick leave paid holidays, and paid vacations. Proprietors and partners of unincorporated businesses may not be included.

### **Production Workers**

The “Production Workers” includes workers (up through the line-supervisor level) engaged in fabricating, processing, assembling, inspecting, receiving, storing, handling, packing, warehousing, shipping (but not delivering), maintenance, repair, product development, auxiliary production for plant’s own use (e.g., power plant). Record keeping and other services closely associated with these production operations at the establishment covered by the report.

### **Non-Production Workers**

The employees who are not involved directly in the manufacturing process are called non-production workers. e.g. Managers, Assistants, Clerks, Drivers, Peons, Malies, and Chowkidars, etc.

### **Employment Cost**

Wages and salaries of all employees including production and non-production workers is called employment cost.

**TABLE 1: GENERAL INDEX OF INDUSTRIAL PRODUCTION**  
**FOR THE PERIOD JULY 2014 – MAY 2021**  
**(2005-06=100)**

MONTH/ YEAR	2014 - 15	2015 - 16	2016 - 17	2017 - 18	2018 - 19	2019 - 20	2020 - 21
<b>JUL:</b>	124.6	133.0	144.9	152.5	156.5	155.5	160.2
<b>AUG:</b>	123.6	137.1	150.8	154.7	154.3	152.8	155.2
<b>SEP:</b>	126.8	141.0	144.4	152.9	158.1	159.3	170.0
<b>OCT:</b>	131.8	141.1	148.9	160.1	168.7	171.7	176.5
<b>NOV:</b>	140.4	139.4	157.6	153.1	160.6	167.8	179.5
<b>DEC:</b>	156.2	163.7	186.9	178.1	168.7	182.2	216.6
<b>JAN:</b>	163.3	170.6	188.4	213.9	210.3	202.2	208.5
<b>FEB:</b>	162.8	166.1	183.2	222.1	198.9	203.5	207.4
<b>MAR:</b>	170.6	168.0	193.3	245.0	251.9	186.9	213.6
<b>APR:</b>	148.7	155.4	171.5	186.5	197.9	140.0	188.4
<b>MAY:</b>	136.8	145.2	158.6	168.2	175.3	140.0	179.3
<b>JUN:</b>	140.1	149.4	150.6	161.9	160.0	146.3	
<b>Average*</b>	<b>143.0</b>	<b>150.3</b>	<b>164.0</b>	<b>176.8</b>	<b>178.1</b>	<b>166.0</b>	<b>185.7</b>

\* = Geometric Mean

**Fig. 1** **Graph of Quantum Index of Manufacturing Industries.**  
**(2005-06=100)**

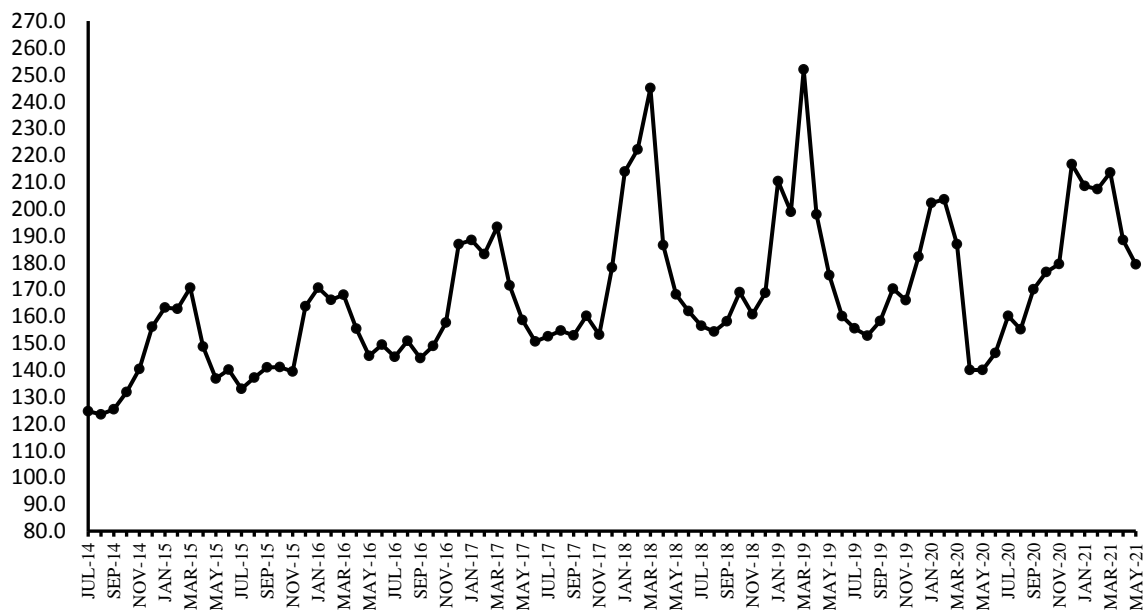

*Figure: Graph of QIM for the period of July 2014 to May 2021*

## **ANALYTICAL ANALYSIS**

### **INDUSTRIAL PRODUCTION AND EMPLOYMENT (May 2021)**

#### **Coverage**

This report covers 2012 industrial units pertaining to large scale industries which contribute about 72 percent of the total value added of Large-Scale Manufacturing sector in the Punjab.

#### **Industrial Production Index**

Industrial Production Index for the month of May-2021 stood at 179.3 against 188.4 and 140.0 as compared to April-2021 and May-2020 respectively. Index Series since July-2014 is given in Table-1 on previous page.

#### **Production May 2021 VS April 2021 (Table-2)**

Overall production during the month of May-2021 was 4.8 percent lower than April-2021.

The production was lower in case of Dairy Products (14.8%), Wheat Milling (9.6%), Cigarettes (10.2%), Woolen Textiles (15.6%), Jute Textiles (18.4%), Upper Leather (12.6%), Ply Wood (20.8%), Paper & Paper Board (9.0%), Paints & Varnishes (26.4%), Synthetic Fibre (8.6%), Petroleum Products (6.6%), Cement (14.8%), Tractors (10.6%), Motor Cycles (9.1%) and Electric Meters (29.1%).

The production was higher in case of Soft Drinks & Juices (9.7%), Pharmaceuticals (7.7%), Fabricated Metal Products/HMC (14.3%), Bicycles (6.0%), Air-Conditioners (12.5%) and Agricultural Implements (15.8%).

#### **Production May 2021 VS May 2020 (Table-3)**

Overall production during May-2021 was 28.0 percent higher than May-2020.

The production was lower in case of Cigarettes (22.6%), Tyres & Tubes (11.4%) and Soap (5.8%).

The production was higher in case of Vegetable Ghee/Cooking Oil (11.6%), Dairy Products (27.2%), Starch & its Products (79.3%), Soft Drinks & Juices (19.1%), Cotton/M.M Blended Yarn (30.1%), Cloth/M.M Blended Cloth (15.4%), Woolen Textiles (770.3%), Jute Textiles (14.9%), Upper Leather (151.1%), Footwear (25.0%), Ply Wood (126.5%), Paper & Paper Board (15.7%), Pharmaceuticals (24.4%), Basic Inorganic Chemicals/Acids (46.8%), Fertilizers (8.8%), Paints & Vanishes (107.1%), Synthetic Fibre (257.2%), Petroleum Products (24.3%), Cement (14.7%), Tractors (155.8%), Automobiles Cars/Trucks (102.9%), Diesel Engines (130.4%), Motor Cycles (1026.5%), Bicycles (780.0%), Electric Fans (582.9%), Electric Motors (300.6%), Electric Meters (84.2%), Air-Conditioners (11952.5%), Refrigerators/Deep Freezers (735.4%) and Agricultural Implements (11.7%).

### **Production July-May 2020-21 VS July-May 2019-20 (Table-4)**

Overall production during July-May (2020-21) was 10.6 percent higher than July-May (2019-20).

The Production was lower in case of Cigarettes (18.2%), Jute Textiles (10.0%), Upper Leather (19.4%), Footwear (35.2%), Ply Wood (38.2%), Tyre & Tubes (16.3%), Glass Sheets (39.7%), Fabricated Metal Products/HMC (24.1%), Bicycles (46.2%), Electric Motors (23.5%), Safety Razor Blades (6.8%) and Agricultural Implements (9.0%).

The production was higher in case of Dairy Products (8.4%), Wheat Milling (45.2%), Sugar (25.0%), Soft Drinks & Juices (20.5%), Cloth/M.M Blended Cloth (6.6%), Woolen Textiles (143.9%), Pharmaceuticals (12.7%), Basic Inorganic Chemicals/Acids (13.7%), Fertilizers (12.1%), Paints & Vanishes (46.3%), Synthetic Fibre (19.7%), Petroleum Products (44.6%), Cement (20.7%), Tractors (98.9%), Automobiles Cars/Trucks (73.1%), Diesel Engines (31.9%), Motor Cycles (26.4%), Electric Fans (11.2%), Electric Meters (31.7%), Air-Conditioners (363.4%) and Refrigerators/Deep Freezers (102.6%).

### **Employment May 2021 VS April 2021 and May 2020 (Table-5)**

Total employment during May 2021 was 1.1 percent lower and 1.4 percent higher than April 2021 and May 2020 respectively.

### **Average Employment July-May 2020-21 VS July-May 2019-20 (Table-7)**

Average monthly employment during the period of July-May (2020-21) was 1.7 percent higher than the corresponding period of the previous year.

**Table 2: Production Volume of Selected Items Pertaining to Large-Scale Manufacturing Sector, May 2021 VS April 2021**

Group/Items	No. of Units Covered in May: 2021	Weight with 2005-06 base	Unit of Quantity	Production		Index of Production in May: 2021 with Apr: 2021
				May: 2021	Apr: 2021	
<b>I Food Drinks &amp; Tobacco</b>	<b>879</b>					
<b>1 Vegetable Ghee/Cooking Oil</b>	<b>50</b>	<b>5.00</b>	<b>M.Tons</b>	<b>90047</b>	<b>90972</b>	<b>99.0</b>
i) Vegetable Ghee	50		M.Tons	72905	73368	99.4
ii) Cooking Oil	18		M.Tons	17142	17604	97.4
<b>2 Dairy Products</b>	<b>8</b>	<b>4.13</b>				<b>85.2</b>
i) Process/UHT Milk		1.62	`000` Litres	41179	42656	96.5
ii) Milk Powder		0.87	M.Tons	2447	2632	93.0
iii) Chees		0.01	M.Tons	892	850	104.9
iv) Butter/ Desi Ghee		0.33	M.Tons	557	1375	40.5
v) Cream		1.04	M.Tons	1169	1215	96.2
vi) Yoghurt		0.26	M.Tons	0	0	
<b>3 Wheat Milling</b>	<b>738</b>	<b>1.25</b>	<b>M.Tons</b>	<b>849070</b>	<b>939212</b>	<b>90.4</b>
<b>4 Sugar</b>	<b>44</b>	<b>3.77</b>	<b>M.Tons</b>	<b>0</b>	<b>0</b>	
<b>5 Tea (Blended)</b>	<b>3</b>	<b>0.03</b>	<b>M.Tons</b>	<b>8288</b>	<b>8480</b>	<b>97.7</b>
<b>6 Starch &amp; its Products</b>	<b>2</b>	<b>0.56</b>	<b>M.Tons</b>	<b>30351</b>	<b>30858</b>	<b>98.4</b>
i) Starch			M.Tons	18776	17203	109.1
ii) Glucose			M.Tons	11575	13655	84.8
<b>7 Soft Drinks &amp; Juices</b>	<b>31</b>	<b>0.82</b>	<b>`000` Litres</b>	<b>279553</b>	<b>254748</b>	<b>109.7</b>
i) 7-up Coca Cola etc.	19		`000` Litres	256778	235747	108.9
ii) Fruit Juices	19		`000` Litres	21247	17671	120.2
iii) Syrups & Squashes	2		`000` Litres	1528	1330	114.9
<b>8 Cigarettes</b>	<b>3</b>	<b>0.59</b>	<b>M. Nos</b>	<b>1844</b>	<b>2053</b>	<b>89.8</b>
<b>II Textiles</b>	<b>312</b>					
<b>1 Cotton Textiles</b>	<b>285</b>					
i) Cotton/M. M Blended Yarn	247	15.40	M.Tons	139328	139881	99.6
ii) Cloth/M. M Blended Cloth	48	10.20	000 Mtrs.	59968	59898	100.1
<b>2 Woolen Textiles</b>	<b>21</b>	<b>0.52</b>	<b>M.Tons</b>	<b>644</b>	<b>763</b>	<b>84.4</b>
i) Woolen Yarn	14		M.Tons	610	717	85.1
ii) Knitting Wool	3		M.Tons	25	35	71.4
iii) Woolen & Worsted Cloth	14		M.Tons	9	11	81.8
iv) Carpets	5	0.77	000 Mtrs.	0	0	
<b>3 Jute Textiles</b>	<b>6</b>	<b>0.28</b>	<b>M.Tons</b>	<b>3953</b>	<b>4845</b>	<b>81.6</b>
i) Jute Sacking				2765	3616	76.5
ii) Jute Hessian				721	779	92.6
iii) Jute Twine				467	450	103.8
<b>III Leather Rubber &amp; Plastic Products</b>	<b>149</b>					
<b>1 Leather Tanning</b>	<b>108</b>					
i) Upper Leather	97	0.49	000 Sq. Mtrs.	766	876	87.4
ii) Sole Leather	11		M.Tons	14	14	100.0
<b>2 Footwear</b>	<b>41</b>	<b>0.90</b>	<b>000 Pairs</b>	<b>2274</b>	<b>2246</b>	<b>101.2</b>
<b>IV Ply Wood</b>	<b>6</b>	<b>0.44</b>	<b>000 Sq. Feet</b>	<b>521</b>	<b>658</b>	<b>79.2</b>
<b>V Paper &amp; Paper Board</b>	<b>47</b>	<b>4.19</b>	<b>M.Tons</b>	<b>55825</b>	<b>61371</b>	<b>91.0</b>
<b>1 Paper</b>				<b>13200</b>	<b>17982</b>	<b>73.4</b>
i) Writing			M.Tons	6616	8582	77.1
ii) Printing			M.Tons	1973	3701	53.3
iii) Packing & Others			M.Tons	4611	5699	80.9
<b>2 Paper Board</b>			<b>M.Tons</b>	<b>42625</b>	<b>43389</b>	<b>98.2</b>
<b>VI Chemical &amp; Petroleum Products</b>	<b>139</b>					
<b>1 Pharmaceuticals</b>	<b>36</b>	<b>1.15</b>				<b>107.7</b>
i) Tablets	28	0.38	000 Nos.	269201	232283	115.9
ii) Liquids (Syrups & Drops)	27	0.48	000 Ltrs.	1330	1443	92.2
iii) Capsules	19	0.08	000 Nos.	41528	39885	104.1
iv) Injections	12	0.14	000 Nos.	8476	8315	101.9
v) Ointments	7	0.03	Kgs.	47586	48100	98.9
vi) Galenicals	6	0.04	000 Ltrs.	5	2	250.0
<b>2 Basic Inorganic Chemicals/Acids</b>	<b>8</b>	<b>1.34</b>		<b>103825</b>	<b>107380</b>	<b>96.7</b>
i) Caustic Soda	2		M.Tons	19578	20358	96.2
ii) Hydrochloric Acid	2		M.Tons	37047	37976	97.6
iii) Chlorine Liquids	2		M.Tons	1191	1457	81.7
iv) Soda Ash	2		M.Tons	42874	44489	96.4
v) Sulphuric Acid	5		M.Tons	3135	3100	101.1

Group/Items	No. of Units Covered in May: 2021	Weight with 2005-06 base	Unit of Quantity	Production		Index of Production in May: 2021 with Apr: 2021
				May: 2021	Apr: 2021	
<b>3 Fertilizers</b>	<b>7</b>	<b>7.18</b>	<b>M.Tons</b>	<b>438263</b>	<b>432625</b>	<b>101.3</b>
i) Urea	4		M.Tons	297445	289766	102.7
ii) Amm. Nitrate	1		M.Tons	66656	67387	98.9
iii) Amm. Sulphate	0		M.Tons	0	0	
iv) Super Phosphate	1		M.Tons	1658	15	11053.3
v) Nitro Phosphate	1		M.Tons	72504	75457	96.1
<b>4 Paints &amp; Varnishes</b>	<b>12</b>	<b>0.65</b>		<b>8004</b>	<b>10875</b>	<b>73.6</b>
i) Paints		0.01	M.Tons	5098	8038	63.4
			`000` Litres	2869	2804	102.3
ii) Varnishes		1.04	M.Tons	11	10	110.0
		0.26	`000` Litres	26	23	113.0
<b>5 Tyres &amp; Tubes</b>	<b>6</b>	<b>0.12</b>	<b>`000` Nos.</b>	<b>3086</b>	<b>3070</b>	<b>100.5</b>
i) Cycle Tyres				293	289	101.4
ii) Automobile Tyres				413	410	100.7
iii) Cycle Tubes				552	545	101.3
iv) Automobile Tubes				1828	1826	100.1
<b>6 Soap</b>	<b>62</b>	<b>0.07</b>	<b>M.Tons</b>	<b>21859</b>	<b>21169</b>	<b>103.3</b>
i) Toilet Soap	7			3413	3711	92.0
ii) Washing Soap	62			18446	17458	105.7
<b>7 Matches</b>	<b>2</b>	<b>0.00</b>	<b>M. Box * 40 Sticks</b>	<b>322</b>	<b>361</b>	<b>89.2</b>
<b>8 Synthetic Fibre</b>	<b>4</b>	<b>0.95</b>	<b>M.Tons</b>	<b>40037</b>	<b>43828</b>	<b>91.4</b>
<b>9 Petroleum Products</b>	<b>2</b>	<b>0.99</b>	<b>`000` Litres</b>	<b>550631</b>	<b>589373</b>	<b>93.4</b>
i) Petrol (LPG)			`000` Litres	11290	10474	107.8
ii) J.P.			`000` Litres	21563	31201	69.1
iii) White Kerosene			`000` Litres	4242	7284	58.2
iv) H.S. Diesel			`000` Litres	244172	239511	101.9
v) Diesel Fuel			`000` Litres	212	884	24.0
vi) Furnace Fuel			`000` Litres	96568	112225	86.0
vii) Solvent Oil			`000` Litres	0	0	
viii) Lubricating Oil			`000` Litres	0	0	
ix) Bitumen 80/100			`000` Litres	9119	5761	158.3
x) Blown Bitumen Products			`000` Litres	0	0	
xi) Premium M.G.			`000` Litres	163465	182033	89.8
xii) Naphtha			`000` Litres	0	0	
<b>VII Non-Metalic &amp; Mineral</b>	<b>21</b>					
<b>1 Glass Sheets</b>	<b>9</b>	<b>0.19</b>	<b>M.Tons</b>	<b>9422</b>	<b>9060</b>	<b>104.0</b>
<b>2 Cement</b>	<b>12</b>	<b>3.91</b>	<b>M.Tons</b>	<b>1741095</b>	<b>2042476</b>	<b>85.2</b>
<b>VIII Engineering Products</b>	<b>459</b>					
<b>1 Steel Bars/ Angles</b>	<b>41</b>	<b>1.06</b>	<b>M.Tons</b>	<b>26487</b>	<b>27429</b>	<b>96.6</b>
<b>2 Fabricated Metal Products/HMC</b>	<b>1</b>	<b>0.53</b>	<b>M.Tons</b>	<b>8</b>	<b>7</b>	<b>114.3</b>
<b>3 Tractors</b>	<b>4</b>	<b>0.86</b>	<b>Nos.</b>	<b>2768</b>	<b>3095</b>	<b>89.4</b>
<b>4 Automobiles Cars/Trucks</b>	<b>1</b>	<b>1.65</b>	<b>Nos.</b>	<b>1623</b>	<b>1700</b>	<b>95.5</b>
<b>5 Diesel Engines</b>	<b>15</b>	<b>0.06</b>	<b>Nos.</b>	<b>129</b>	<b>134</b>	<b>96.3</b>
<b>6 Motor Cycles</b>	<b>17</b>	<b>0.13</b>	<b>Nos.</b>	<b>136706</b>	<b>150414</b>	<b>90.9</b>
<b>7 Bicycles</b>	<b>3</b>	<b>0.15</b>	<b>Nos.</b>	<b>8800</b>	<b>8300</b>	<b>106.0</b>
<b>8 Electric Fans</b>	<b>126</b>	<b>0.11</b>	<b>Nos.</b>	<b>272189</b>	<b>268484</b>	<b>101.4</b>
i) Ceiling				129414	144156	89.8
ii) Pedestal				40116	40115	100.0
iii) Others				102659	84213	121.9
<b>9 Electric Transformers</b>	<b>3</b>	<b>0.00</b>	<b>Nos.</b>	<b>2190</b>	<b>2744</b>	<b>79.8</b>
<b>10 Electric Motors</b>	<b>30</b>	<b>0.52</b>	<b>Nos.</b>	<b>2504</b>	<b>2566</b>	<b>97.6</b>
<b>11 Switch Gears</b>	<b>3</b>	<b>0.01</b>	<b>Nos.</b>	<b>503</b>	<b>854</b>	<b>58.9</b>
<b>12 Washing Machines</b>	<b>20</b>	<b>0.00</b>	<b>Nos.</b>	<b>40666</b>	<b>45188</b>	<b>90.0</b>
<b>13 Electric Meters</b>	<b>4</b>	<b>0.19</b>	<b>Nos.</b>	<b>132380</b>	<b>186762</b>	<b>70.9</b>
<b>14 Air-Conditioners</b>	<b>5</b>	<b>0.14</b>	<b>Nos.</b>	<b>33747</b>	<b>30010</b>	<b>112.5</b>
<b>15 Refrigerators/Deep Freezers</b>	<b>5</b>	<b>0.31</b>	<b>Nos.</b>	<b>77478</b>	<b>76740</b>	<b>101.0</b>
<b>16 Safety Razor Blades</b>	<b>1</b>	<b>0.14</b>	<b>Mill. Nos.</b>	<b>101</b>	<b>101</b>	<b>100.0</b>
<b>17 Agricultural Implements</b>	<b>151</b>	<b>0.38</b>	<b>Nos.</b>	<b>1521</b>	<b>1313</b>	<b>115.8</b>
i) Chaff Cutter	54			926	834	111.0
ii) Sugarcane Machines	35			6	7	85.7
iii) Wheat Thrashers	30			35	44	79.5
iv) Others (Misc. Imp.)	43			554	428	129.4
<b>18 Textiles Machinery</b>	<b>29</b>	<b>0.01</b>		<b>43</b>	<b>42</b>	<b>102.4</b>
i) Power Looms	20		Nos.	39	38	102.6
ii) Bobbins	5		000 Nos.	0	0	
iii) Shuttles	6		000 Nos.	4	4	100.0
<b>General Index</b>	<b>2012</b>	<b>72.14</b>		<b>179.3</b>	<b>188.4</b>	<b>95.2</b>

**Table 3: Production Volume of Selected Items Pertaining to Large-Scale Manufacturing Sector, May 2021 VS May 2020**

Group/Items	No. of Units Covered in May: 2021	Weight with 2005-06 base	Unit of Quantity	Production		Index of Production in May: 2021 with May: 2020
				May: 2021	May: 2020	
<b>I Food Drinks &amp; Tobacco</b>	<b>879</b>					
<b>1 Vegetable Ghee/Cooking Oil</b>	<b>50</b>	<b>5.00</b>	<b>M.Tons</b>	<b>90047</b>	<b>80664</b>	<b>111.6</b>
i) Vegetable Ghee	50		M.Tons	72905	65389	111.5
ii) Cooking Oil	18		M.Tons	17142	15275	112.2
<b>2 Dairy Products</b>	<b>8</b>	<b>4.13</b>				<b>127.2</b>
i) Process/UHT Milk		1.62	`000` Litres	41179	36409	113.1
ii) Milk Powder		0.87	M.Tons	2447	1484	164.9
iii) Chees		0.01	M.Tons	892	675	132.1
iv) Butter/ Desi Ghee		0.33	M.Tons	557	294	189.5
v) Cream		1.04	M.Tons	1169	902	129.6
vi) Yoghurt		0.26	M.Tons	0	0	
<b>3 Wheat Milling</b>	<b>738</b>	<b>1.25</b>	<b>M.Tons</b>	<b>849070</b>	<b>827752</b>	<b>102.6</b>
<b>4 Sugar</b>	<b>44</b>	<b>3.77</b>	<b>M.Tons</b>	<b>0</b>	<b>0</b>	
<b>5 Tea (Blended)</b>	<b>3</b>	<b>0.03</b>	<b>M.Tons</b>	<b>8288</b>	<b>8288</b>	<b>100.0</b>
<b>6 Starch &amp; its Products</b>	<b>2</b>	<b>0.56</b>	<b>M.Tons</b>	<b>30351</b>	<b>16925</b>	<b>179.3</b>
i) Starch			M.Tons	18776	6600	284.5
ii) Glucose			M.Tons	11575	10325	112.1
<b>7 Soft Drinks &amp; Juices</b>	<b>31</b>	<b>0.82</b>	<b>`000` Litres</b>	<b>279553</b>	<b>234810</b>	<b>119.1</b>
i) 7-up Coca Cola etc.	19		`000` Litres	256778	220685	116.4
ii) Fruit Juices	19		`000` Litres	21247	13735	154.7
iii) Syrups & Squashes	2		`000` Litres	1528	390	391.8
<b>8 Cigarettes</b>	<b>3</b>	<b>0.59</b>	<b>M. Nos</b>	<b>1844</b>	<b>2382</b>	<b>77.4</b>
<b>II Textiles</b>	<b>312</b>					
<b>1 Cotton Textiles</b>	<b>285</b>					
i) Cotton/M. M Blended Yarn	247	15.40	M.Tons	139328	107106	130.1
ii) Cloth/M. M Blended Cloth	48	10.20	000 Mtrs.	59968	51975	115.4
<b>2 Woolen Textiles</b>	<b>21</b>	<b>0.52</b>	<b>M.Tons</b>	<b>644</b>	<b>74</b>	<b>870.3</b>
i) Woolen Yarn	14		M.Tons	610	56	1089.3
ii) Knitting Wool			M.Tons	25	18	138.9
iii) Woolen & Worsted Cloth	14		M.Tons	9	0	
iv) Carpets	5	0.77	000 Mtrs.	0	0	
<b>3 Jute Textiles</b>	<b>6</b>	<b>0.28</b>	<b>M.Tons</b>	<b>3953</b>	<b>3440</b>	<b>114.9</b>
i) Jute Sacking				2765	2316	119.4
ii) Jute Hessian				721	572	126.0
iii) Jute Twine				467	552	84.6
<b>III Leather Rubber &amp; Plastic Products</b>	<b>149</b>					
<b>1 Leather Tanning</b>	<b>108</b>					
i) Upper Leather	97	0.49	000 Sq. Mtrs.	766	305	251.1
ii) Sole Leather	11		M.Tons	14	14	100.0
<b>2 Footwear</b>	<b>41</b>	<b>0.90</b>	<b>000 Pairs</b>	<b>2274</b>	<b>1819</b>	<b>125.0</b>
<b>IV Ply Wood</b>	<b>6</b>	<b>0.44</b>	<b>000 Sq. Feet</b>	<b>521</b>	<b>230</b>	<b>226.5</b>
<b>V Paper &amp; Paper Board</b>	<b>47</b>	<b>4.19</b>	<b>M.Tons</b>	<b>55825</b>	<b>48244</b>	<b>115.7</b>
<b>1 Paper</b>				<b>13200</b>	<b>10384</b>	<b>127.1</b>
i) Writing			M.Tons	6616	4001	165.4
ii) Printing			M.Tons	1973	3081	64.0
iii) Packing & Others			M.Tons	4611	3302	139.6
<b>2 Paper Board</b>			<b>M.Tons</b>	<b>42625</b>	<b>37860</b>	<b>112.6</b>
<b>VI Chemical &amp; Petroleum Products</b>	<b>139</b>					
<b>1 Pharmaceuticals</b>	<b>36</b>	<b>1.15</b>				<b>124.4</b>
i) Tablets	28	0.38	000 Nos.	269201	205489	131.0
ii) Liquids (Syrups & Drops)	27	0.48	000 Ltrs.	1330	1081	123.0
iii) Capsules	19	0.08	000 Nos.	41528	33985	122.2
iv) Injections	12	0.14	000 Nos.	8476	8750	96.9
v) Ointments	7	0.03	Kgs.	47586	34115	139.5
vi) Galenicals	6	0.04	000 Ltrs.	5	3	166.7
<b>2 Basic Inorganic Chemicals/Acids</b>	<b>8</b>	<b>1.34</b>		<b>103825</b>	<b>70730</b>	<b>146.8</b>
i) Caustic Soda	2		M.Tons	19578	12828	152.6
ii) Hydrochloric Acid	2		M.Tons	37047	23839	155.4
iii) Chlorine Liquids	2		M.Tons	1191	847	140.6
iv) Soda Ash	2		M.Tons	42874	32649	131.3
v) Sulphuric Acid	5		M.Tons	3135	567	552.9



Group/Items	No. of Units Covered in May: 2021	Weight with 2005-06 base	Unit of Quantity	Production		Index of Production in May: 2021 with May: 2020
				May: 2021	May: 2020	
<b>3 Fertilizers</b>	<b>7</b>	<b>7.18</b>	<b>M.Tons</b>	<b>438263</b>	<b>402878</b>	<b>108.8</b>
i) Urea	4		M.Tons	297445	256823	115.8
ii) Amm. Nitrate	1		M.Tons	66656	66048	100.9
iii) Amm. Sulphate	0		M.Tons	0	0	
iv) Super Phosphate	1		M.Tons	1658	8	20725.0
v) Nitro Phosphate	1		M.Tons	72504	79999	90.6
<b>4 Paints &amp; Varnishes</b>	<b>12</b>	<b>0.65</b>		<b>8004</b>	<b>3864</b>	<b>207.1</b>
i) Paints		0.01	M.Tons	5098	2065	246.9
			`000` Litres	2869	1776	161.5
ii) Varnishes		1.04	M.Tons	11	11	100.0
		0.26	`000` Litres	26	12	216.7
<b>5 Tyres &amp; Tubes</b>	<b>6</b>	<b>0.12</b>	<b>`000` Nos.</b>	<b>3086</b>	<b>3482</b>	<b>88.6</b>
i) Cycle Tyres				293	280	104.6
ii) Automobile Tyres				413	770	53.6
iii) Cycle Tubes				552	581	95.0
iv) Automobile Tubes				1828	1851	98.8
<b>6 Soap</b>	<b>62</b>	<b>0.07</b>	<b>M.Tons</b>	<b>21859</b>	<b>23202</b>	<b>94.2</b>
i) Toilet Soap	7			3413	3186	107.1
ii) Washing Soap	62			18446	20016	92.2
<b>7 Matches</b>	<b>2</b>	<b>0.00</b>	<b>M. Box * 40 Sticks</b>	<b>322</b>	<b>303</b>	<b>106.3</b>
<b>8 Synthetic Fibre</b>	<b>4</b>	<b>0.95</b>	<b>M.Tons</b>	<b>40037</b>	<b>11210</b>	<b>357.2</b>
<b>9 Petroleum Products</b>	<b>2</b>	<b>0.99</b>	<b>`000` Litres</b>	<b>550631</b>	<b>442907</b>	<b>124.3</b>
i) Petrol (LPG)			`000` Litres	11290	7473	151.1
ii) J.P.			`000` Litres	21563	8584	251.2
iii) White Kerosene			`000` Litres	4242	3260	130.1
iv) H.S. Diesel			`000` Litres	244172	186575	130.9
v) Diesel Fuel			`000` Litres	212	823	25.8
vi) Furnace Fuel			`000` Litres	96568	80759	119.6
vii) Solvent Oil			`000` Litres	0	221	
viii) Lubricating Oil			`000` Litres	0	0	
ix) Bitumen 80/100			`000` Litres	9119	7582	120.3
x) Blown Bitumen Products			`000` Litres	0	0	
xi) Premium M.G.			`000` Litres	163465	147630	110.7
xii) Naphtha			`000` Litres	0	0	
<b>VII Non-Metallic &amp; Mineral</b>	<b>21</b>					
<b>1 Glass Sheets</b>	<b>9</b>	<b>0.19</b>	<b>M.Tons</b>	<b>9422</b>	<b>9048</b>	<b>104.1</b>
<b>2 Cement</b>	<b>12</b>	<b>3.91</b>	<b>M.Tons</b>	<b>1741095</b>	<b>1518557</b>	<b>114.7</b>
<b>VIII Engineering Products</b>	<b>459</b>					
<b>1 Steel Bars/ Angles</b>	<b>41</b>	<b>1.06</b>	<b>M.Tons</b>	<b>26487</b>	<b>0</b>	
<b>2 Fabricated Metal Products/HMC</b>	<b>1</b>	<b>0.53</b>	<b>M.Tons</b>	<b>8</b>	<b>0</b>	
<b>3 Tractors</b>	<b>4</b>	<b>0.86</b>	<b>Nos.</b>	<b>2768</b>	<b>1082</b>	<b>255.8</b>
<b>4 Automobiles Cars/Trucks</b>	<b>1</b>	<b>1.65</b>	<b>Nos.</b>	<b>1623</b>	<b>800</b>	<b>202.9</b>
<b>5 Diesel Engines</b>	<b>15</b>	<b>0.06</b>	<b>Nos.</b>	<b>129</b>	<b>56</b>	<b>230.4</b>
<b>6 Motor Cycles</b>	<b>17</b>	<b>0.13</b>	<b>Nos.</b>	<b>136706</b>	<b>12136</b>	<b>1126.5</b>
<b>7 Bicycles</b>	<b>3</b>	<b>0.15</b>	<b>Nos.</b>	<b>8800</b>	<b>1000</b>	<b>880.0</b>
<b>8 Electric Fans</b>	<b>126</b>	<b>0.11</b>	<b>Nos.</b>	<b>272189</b>	<b>39860</b>	<b>682.9</b>
i) Ceiling				129414	14140	915.2
ii) Pedestal				40116	5760	696.5
iii) Others				102659	19960	514.3
<b>9 Electric Transformers</b>	<b>3</b>	<b>0.00</b>	<b>Nos.</b>	<b>2190</b>	<b>1420</b>	<b>154.2</b>
<b>10 Electric Motors</b>	<b>30</b>	<b>0.52</b>	<b>Nos.</b>	<b>2504</b>	<b>625</b>	<b>400.6</b>
<b>11 Switch Gears</b>	<b>3</b>	<b>0.01</b>	<b>Nos.</b>	<b>503</b>	<b>160</b>	<b>314.4</b>
<b>12 Washing Machines</b>	<b>20</b>	<b>0.00</b>	<b>Nos.</b>	<b>40666</b>	<b>570</b>	<b>7134.4</b>
<b>13 Electric Meters</b>	<b>4</b>	<b>0.19</b>	<b>Nos.</b>	<b>132380</b>	<b>71862</b>	<b>184.2</b>
<b>14 Air-Conditioners</b>	<b>5</b>	<b>0.14</b>	<b>Nos.</b>	<b>33747</b>	<b>280</b>	<b>12052.5</b>
<b>15 Refrigerators/Deep Freezers</b>	<b>5</b>	<b>0.31</b>	<b>Nos.</b>	<b>77478</b>	<b>9274</b>	<b>835.4</b>
<b>16 Safety Razor Blades</b>	<b>1</b>	<b>0.14</b>	<b>Mill. Nos.</b>	<b>101</b>	<b>102</b>	<b>99.0</b>
<b>17 Agricultural Implements</b>	<b>151</b>	<b>0.38</b>	<b>Nos.</b>	<b>1521</b>	<b>1362</b>	<b>111.7</b>
i) Chaff Cutter	54			926	934	99.1
ii) Sugarcane Machines	35			6	13	46.2
iii) Wheat Thrashers	30			35	72	48.6
iv) Others (Misc. Imp.)	43			554	343	
<b>18 Textiles Machinery</b>	<b>29</b>	<b>0.01</b>		<b>43</b>	<b>19</b>	<b>226.3</b>
i) Power Looms	20		Nos.	39	18	216.7
ii) Bobbins	5		000 Nos.	0	0	
iii) Shuttles	6		000 Nos.	4	1	400.0
<b>General Index</b>	<b>2012</b>	<b>72.14</b>		<b>179.3</b>	<b>140.0</b>	<b>128.0</b>

**Table 4: Production Volume of Selected Items Pertaining to Large-Scale Manufacturing Sector, 2020-21 (Jul-May:) VS 2019-20 (Jul-May:)**

Group/Items	No. of Units Covered in May: 2021	Weight with 2005-06 base	Unit of Quantity	Production		Index of Production in 2020-21 (Jul-May:) with 2019-20 (Jul-May:)=100
				2020-21 (Jul-May:)	2019-20 (Jul-May:)	
<b>I Food Drinks &amp; Tobacco</b>	<b>879</b>					
<b>1 Vegetable Ghee/Cooking Oil</b>	<b>50</b>	<b>5.00</b>	<b>M.Tons</b>	<b>966612</b>	<b>991418</b>	<b>97.5</b>
i) Vegetable Ghee	50		M.Tons	785527	812533	96.7
ii) Cooking Oil	18		M.Tons	181085	178885	101.2
<b>2 Dairy Products</b>	<b>8</b>	<b>4.13</b>				<b>108.4</b>
i) Process/UHT Milk		1.62	`000` Litres	509428	468576	108.7
ii) Milk Powder		0.87	M.Tons	14691	13944	105.4
iii) Chees		0.01	M.Tons	7876	6972	113.0
iv) Butter/ Desi Ghee		0.33	M.Tons	5875	4304	136.5
v) Cream		1.04	M.Tons	10521	8189	128.5
vi) Yoghurt		0.26	M.Tons	0	0	
<b>3 Wheat Milling</b>	<b>738</b>	<b>1.25</b>	<b>M.Tons</b>	<b>10590183</b>	<b>7295145</b>	<b>145.2</b>
<b>4 Sugar</b>	<b>44</b>	<b>3.77</b>	<b>M.Tons</b>	<b>3877150</b>	<b>3102104</b>	<b>125.0</b>
<b>5 Tea (Blended)</b>	<b>3</b>	<b>0.03</b>	<b>M.Tons</b>	<b>78810</b>	<b>76873</b>	<b>102.5</b>
<b>6 Starch &amp; its Products</b>	<b>2</b>	<b>0.56</b>	<b>M.Tons</b>	<b>347197</b>	<b>360655</b>	<b>96.3</b>
i) Starch			M.Tons	201397	215845	93.3
ii) Glucose			M.Tons	145800	144810	100.7
<b>7 Soft Drinks &amp; Juices</b>	<b>31</b>	<b>0.82</b>	<b>`000` Litres</b>	<b>1904203</b>	<b>1580788.3</b>	<b>120.5</b>
i) 7-up Coca Cola etc.	19		`000` Litres	1741376	1401676.48	124.2
ii) Fruit Juices	19		`000` Litres	148384	168290.782	88.2
iii) Syrups & Squashes	2		`000` Litres	14443	10821	133.5
<b>8 Cigarettes</b>	<b>3</b>	<b>0.59</b>	<b>M. Nos</b>	<b>19620</b>	<b>23983</b>	<b>81.8</b>
<b>II Textiles</b>	<b>312</b>					
<b>1 Cotton Textiles</b>	<b>285</b>					
i) Cotton/M. M Blended Yarn	247	15.40	M.Tons	1488093	1396548	106.6
ii) Cloth/M. M Blended Cloth	48	10.20	000 Mtrs.	648255	662065	97.9
<b>2 Woolen Textiles</b>	<b>21</b>	<b>0.52</b>	<b>M.Tons</b>	<b>7801</b>	<b>3199</b>	<b>243.9</b>
i) Woolen Yarn	14		M.Tons	7240	2263	319.9
ii) Knitting Wool			M.Tons	408	857	47.6
iii) Woolen & Worsted Cloth	14		M.Tons	153	79	193.7
iv) Carpets	5	0.77	000 Mtrs.	0	0	
<b>3 Jute Textiles</b>	<b>6</b>	<b>0.28</b>	<b>M.Tons</b>	<b>46526</b>	<b>51712</b>	<b>90.0</b>
i) Jute Sacking				28909	27209	106.2
ii) Jute Hessian				10699	11180	95.7
iii) Jute Twine				6918	13323	51.9
<b>III Leather Rubber &amp; Plastic Products</b>	<b>149</b>					
<b>1 Leather Tanning</b>	<b>108</b>					
i) Upper Leather	97	0.49	000 Sq. Mtrs.	7175	8898	80.6
ii) Sole Leather	11		M.Tons	154	154	100.0
<b>2 Footwear</b>	<b>41</b>	<b>0.90</b>	<b>000 Pairs</b>	<b>23333</b>	<b>36022</b>	<b>64.8</b>
<b>IV Ply Wood</b>	<b>6</b>	<b>0.44</b>	<b>000 Sq. Feet</b>	<b>6800</b>	<b>11004</b>	<b>61.8</b>
<b>V Paper &amp; Paper Board</b>	<b>47</b>	<b>4.19</b>	<b>M.Tons</b>	<b>632547</b>	<b>615239</b>	<b>102.8</b>
<b>1 Paper</b>				<b>176015</b>	<b>208831</b>	<b>84.3</b>
i) Writing			M.Tons	78777	89054	88.5
ii) Printing			M.Tons	47356	54627	86.7
iii) Packing & Others			M.Tons	49882	65150	76.6
<b>2 Paper Board</b>			<b>M.Tons</b>	<b>456532</b>	<b>406408</b>	<b>112.3</b>
<b>VI Chemical &amp; Petroleum Products</b>	<b>139</b>					
<b>1 Pharmaceuticals</b>	<b>36</b>	<b>1.15</b>				<b>112.7</b>
i) Tablets	28	0.38	000 Nos.	2816750	2600127	108.3
ii) Liquids (Syrups & Drops)	27	0.48	000 Ltrs.	16245	12917	125.8
iii) Capsules	19	0.08	000 Nos.	438542	409764	107.0
iv) Injections	12	0.14	000 Nos.	101782	109901	92.6
v) Ointments	7	0.03	Kgs.	527636	595429	88.6
vi) Galenicals	6	0.04	000 Ltrs.	63	65	96.9
<b>2 Basic Inorganic Chemicals/Acids</b>	<b>8</b>	<b>1.34</b>		<b>1115637</b>	<b>980880</b>	<b>113.7</b>
i) Caustic Soda	2		M.Tons	211029	185697	113.6
ii) Hydrochloric Acid	2		M.Tons	384631	334329	115.0
iii) Chlorine Liquids	2		M.Tons	15686	14918	105.1
iv) Soda Ash	2		M.Tons	466778	433607	107.7
v) Sulphuric Acid	5		M.Tons	37513	12329	304.3

Group/Items	No. of Units Covered in May: 2021	Weight with 2005-06 base	Unit of Quantity	Production		Index of Production in 2020-21 (Jul-May:) with 2019-20 (Jul-May:)=100
				2020-21 (Jul-May:)	2019-20 (Jul-May:)	
<b>3 Fertilizers</b>	<b>7</b>	<b>7.18</b>	<b>M.Tons</b>	<b>4513440</b>	<b>4024790</b>	<b>112.1</b>
i) Urea	4		M.Tons	3018937	2968697	101.7
ii) Amm. Nitrate	1		M.Tons	688954	492744	139.8
iii) Amm. Sulphate	0		M.Tons	0	0	
iv) Super Phosphate	1		M.Tons	30014	9024	332.6
v) Nitro Phosphate	1		M.Tons	775535	554325	139.9
<b>4 Paints &amp; Varnishes</b>	<b>12</b>	<b>0.65</b>		<b>114637</b>	<b>78353</b>	<b>146.3</b>
i) Paints		0.01	M.Tons	83201	46623	178.5
			`000` Litres	31082	31490	98.7
ii) Varnishes		1.04	M.Tons	106	61	173.8
		0.26	`000` Litres	248	179	138.5
<b>5 Tyres &amp; Tubes</b>	<b>6</b>	<b>0.12</b>	<b>`000` Nos.</b>	<b>36108</b>	<b>43148</b>	<b>83.7</b>
i) Cycle Tyres				3223	4153	77.6
ii) Automobile Tyres				6316	8297	76.1
iii) Cycle Tubes				6241	8468	73.7
iv) Automobile Tubes				20328	22230	91.4
<b>6 Soap</b>	<b>62</b>	<b>0.07</b>	<b>M.Tons</b>	<b>238396</b>	<b>227903</b>	<b>104.6</b>
i) Toilet Soap	7			40829	33624	121.4
ii) Washing Soap	62			197567	194279	101.7
<b>7 Matches</b>	<b>2</b>	<b>0.00</b>	<b>M. Box * 40 Sticks</b>	<b>4087</b>	<b>4175</b>	<b>97.9</b>
<b>8 Synthetic Fibre</b>	<b>4</b>	<b>0.95</b>	<b>M.Tons</b>	<b>424821</b>	<b>354918</b>	<b>119.7</b>
<b>9 Petroleum Products</b>	<b>2</b>	<b>0.99</b>	<b>`000` Litres</b>	<b>5868442</b>	<b>4058492</b>	<b>144.6</b>
i) Petrol (LPG)			`000` Litres	138087	86928	158.9
ii) J.P.			`000` Litres	297870	359037	83.0
iii) White Kerosene			`000` Litres	68188	66496	102.5
iv) H.S. Diesel			`000` Litres	2383569	1579856	150.9
v) Diesel Fuel			`000` Litres	7394	9612	76.9
vi) Furnace Fuel			`000` Litres	1186076	730466	162.4
vii) Solvent Oil			`000` Litres	1979	4158	47.6
viii) Lubricating Oil			`000` Litres	0	0	
ix) Bitumen 80/100			`000` Litres	79917	73841	108.2
x) Blown Bitumen Products			`000` Litres	0	0	
xi) Premium M.G.			`000` Litres	1705362	1148098	148.5
xii) Naphtha			`000` Litres	0	0	
<b>VII Non-Metalic &amp; Mineral</b>	<b>21</b>					
<b>1 Glass Sheets</b>	<b>9</b>	<b>0.19</b>	<b>M.Tons</b>	<b>99418</b>	<b>164935</b>	<b>60.3</b>
<b>2 Cement</b>	<b>12</b>	<b>3.91</b>	<b>M.Tons</b>	<b>22274515</b>	<b>18453421</b>	<b>120.7</b>
<b>VIII Engineering Products</b>	<b>459</b>					
<b>1 Steel Bars/ Angles</b>	<b>41</b>	<b>1.06</b>	<b>M.Tons</b>	<b>286277</b>	<b>289350</b>	<b>98.9</b>
<b>2 Fabricated Metal Products/HMC</b>	<b>1</b>	<b>0.53</b>	<b>M.Tons</b>	<b>271</b>	<b>357</b>	<b>75.9</b>
<b>3 Tractors</b>	<b>4</b>	<b>0.86</b>	<b>Nos.</b>	<b>20398</b>	<b>10254</b>	<b>198.9</b>
<b>4 Automobiles Cars/Trucks</b>	<b>1</b>	<b>1.65</b>	<b>Nos.</b>	<b>16923</b>	<b>9779</b>	<b>173.1</b>
<b>5 Diesel Engines</b>	<b>15</b>	<b>0.06</b>	<b>Nos.</b>	<b>1514</b>	<b>1148</b>	<b>131.9</b>
<b>6 Motor Cycles</b>	<b>17</b>	<b>0.13</b>	<b>Nos.</b>	<b>1467764</b>	<b>1161392</b>	<b>126.4</b>
<b>7 Bicycles</b>	<b>3</b>	<b>0.15</b>	<b>Nos.</b>	<b>70210</b>	<b>130610</b>	<b>53.8</b>
<b>8 Electric Fans</b>	<b>126</b>	<b>0.11</b>	<b>Nos.</b>	<b>2209725</b>	<b>1987196</b>	<b>111.2</b>
i) Ceiling				1223149	414570	295.0
ii) Pedestal				296352	295180	100.4
iii) Others				690224	1277446	54.0
<b>9 Electric Transformers</b>	<b>3</b>	<b>0.00</b>	<b>Nos.</b>	<b>26605</b>	<b>21071</b>	<b>126.3</b>
<b>10 Electric Motors</b>	<b>30</b>	<b>0.52</b>	<b>Nos.</b>	<b>27575</b>	<b>36056</b>	<b>76.5</b>
<b>11 Switch Gears</b>	<b>3</b>	<b>0.01</b>	<b>Nos.</b>	<b>5404</b>	<b>3194</b>	<b>169.2</b>
<b>12 Washing Machines</b>	<b>20</b>	<b>0.00</b>	<b>Nos.</b>	<b>515004</b>	<b>189652</b>	<b>271.6</b>
<b>13 Electric Meters</b>	<b>4</b>	<b>0.19</b>	<b>Nos.</b>	<b>1263757</b>	<b>959715</b>	<b>131.7</b>
<b>14 Air-Conditioners</b>	<b>5</b>	<b>0.14</b>	<b>Nos.</b>	<b>208155</b>	<b>44921</b>	<b>463.4</b>
<b>15 Refrigerators/Deep Freezers</b>	<b>5</b>	<b>0.31</b>	<b>Nos.</b>	<b>729596</b>	<b>360173</b>	<b>202.6</b>
<b>16 Safety Razor Blades</b>	<b>1</b>	<b>0.14</b>	<b>Mill. Nos.</b>	<b>1037</b>	<b>1113</b>	<b>93.2</b>
<b>17 Agricultural Implements</b>	<b>151</b>	<b>0.38</b>	<b>Nos.</b>	<b>15457</b>	<b>16979</b>	<b>91.0</b>
i) Chaff Cutter	54			10026	12287	81.6
ii) Sugarcane Machines	35			95	170	55.9
iii) Wheat Thrashers	30			252	370	68.1
iv) Others (Misc. Imp.)	43			5084	4152	122.4
<b>18 Textiles Machinery</b>	<b>29</b>	<b>0.01</b>		<b>383</b>	<b>407</b>	<b>94.1</b>
i) Power Looms	20		Nos.	341	378	90.2
ii) Bobbins	5		000 Nos.	0	0	
iii) Shuttles	6		000 Nos.	42	29	144.8
<b>General Index*</b>	<b>2012</b>	<b>72.14</b>		<b>185.7</b>	<b>167.9</b>	<b>110.6</b>

\* Average Index of Eleven months.

**Table 5: Total Employment Regarding Large-Scale Industries, April-2021, May-2021 and May-2020**

Groups/Items		No. of Units Covered in May: 2021	Apr: 2021	May: 2021	May: 2020	Index of Employment	
						May: 2021 with Apr: 2021	May: 2021 with May: 2020
<b>I</b>	<b>Food Drinks &amp; Tobacco</b>	<b>879</b>					
1	Vegetable Ghee/Cooking Oil	50	5212	5204	5037	99.8	103.3
2	Dairy Products	8	2806	2812	3065	100.2	91.7
3	Wheat Milling	738	9263	9240	7817	99.8	118.2
4	Sugar	44	21377	20078	26053	93.9	77.1
5	Tea (Blended)	3	1503	1307	1307	87.0	100.0
6	Starch & its Products	2	2137	2137	2137	100.0	100.0
7	Soft Drinks & Juices	31	8278	8250	8080	99.7	102.1
8	Cigarettes	3	655	655	654	100.0	100.2
<b>II</b>	<b>Textiles</b>	<b>313</b>					
1	Cotton Textiles	285	154190	152853	151990	99.1	100.6
2	Woolen Textiles	21	1308	1301	1110	99.5	117.2
3	Jute Textiles	7	5727	4706	4199	82.2	112.1
<b>III</b>	<b>Leather Rubber &amp; Plastic Products</b>	<b>149</b>					
1	Leather Tanning	108	2354	2343	2348	99.5	99.8
2	Footwear	41	10395	11097	8945	106.8	124.1
<b>IV</b>	<b>Plywood</b>	<b>6</b>	<b>75</b>	<b>79</b>	<b>42</b>	<b>105.3</b>	<b>188.1</b>
<b>V</b>	<b>Paper &amp; Paper Board</b>	<b>47</b>					
1	Paper & Paper Board	47	5191	5174	4393	99.7	117.8
<b>VI</b>	<b>Chemicals &amp; Petroleum Products</b>	<b>139</b>					
1	Pharmaceuticals	36	7148	7276	7856	101.8	92.6
2	Basic Inorganic Chemicals	8	2652	2652	2541	100.0	104.4
3	Fertilizers	7	5603	5596	5657	99.9	98.9
4	Paints & Varnishes	12	2309	2302	2338	99.7	98.5
5	Tyres & Tubes	6	1280	1287	1152	100.5	111.7
6	Soap	62	3034	2985	2982	98.4	100.1
7	Matches	2	449	445	376	99.1	118.4
8	Synthetic Fibre	4	1776	1776	1674	100.0	106.1
9	Petroleum Products	2	995	991	431	99.6	229.9
<b>VII</b>	<b>Non-Metallic &amp; Mineral Products</b>	<b>21</b>					
1	Glass Sheets	9	608	608	609	100.0	99.8
2	Cement	12	8092	8162	7871	100.9	103.7
<b>VIII</b>	<b>Engineering Products</b>	<b>458</b>					
1	Steel Bars/ Angles	40	1098	1078	500	98.2	215.6
2	Fabricated Metal Products/HMC	1	15	15	14	100.0	107.1
3	Tractors	4	500	496	579	99.2	85.7
4	Automobile Cars/Trucks	1	1150	1150	1144	100.0	100.5
5	Diesel Engines	15	21	21	19	100.0	110.5
6	Motor Cycles	17	3037	3063	1885	100.9	162.5
7	Bicycles	3	686	686	751	100.0	91.3
8	Electric Fans	126	2141	2189	854	102.2	256.3
9	Electric Transformers	3	2680	2680	2701	100.0	99.2
10	Electric Motors	30	218	216	159	99.1	135.8
11	Electric Meters	4	1220	1200	1208	98.4	99.3
12	Switch Gears	3	12	12	12	100.0	100.0
13	Washing Machines	20	296	273	131	92.2	208.4
15	Air-Conditioners/Refrigerators/Deep Freezer	10	2153	2153	2115	100.0	101.8
16	Safety Razor Blades	1	744	744	750	100.0	99.2
17	Agricultural Implements	151	423	445	394	105.2	112.9
18	Textiles Machinery	29	104	105	60	101.0	175.0
<b>Total</b>		<b>2012</b>	<b>280915</b>	<b>277842</b>	<b>273940</b>	<b>98.9</b>	<b>101.4</b>

**Table 6: Total Number of Production Workers Regarding Large-Scale Industries, April-2021, May-2021 and May-2020**

Groups/Items		No. of Units Covered in May: 2021	Apr: 2021	May: 2021	May: 2020	Index of Employment	
						May: 2021 with Apr: 2021	May: 2021 with May: 2020
<b>I</b>	<b>Food Drinks &amp; Tobacco</b>	<b>879</b>					
1	Vegetable Ghee/Cooking Oil	50	3242	3189	3248	98.4	98.2
2	Dairy Products	8	1645	1650	1865	100.3	88.5
3	Wheat Milling	738	5637	5581	4668	99.0	119.6
4	Sugar	44	12161	11608	17445	95.5	66.5
5	Tea (Blended)	3	1175	1074	1074	91.4	100.0
6	Starch & its Products	2	1951	1951	2080	100.0	93.8
7	Soft Drinks & Juices	31	4307	4306	3815	100.0	112.9
8	Cigarettes	3	486	486	501	100.0	97.0
<b>II</b>	<b>Textiles</b>	<b>313</b>					
1	Cotton Textiles	285	130619	128712	126334	98.5	101.9
2	Woolen Textiles	21	1020	1013	866	99.3	117.0
3	Jute Textiles	7	4293	4269	3760	99.4	113.5
<b>III</b>	<b>Leather Rubber &amp; Plastic Products</b>	<b>149</b>					
1	Leather Tanning	108	1571	1667	1633	106.1	102.1
2	Footwear	41	7810	8468	6770	108.4	125.1
<b>IV</b>	<b>Plywood</b>	<b>6</b>	<b>63</b>	<b>63</b>	<b>32</b>	<b>100.0</b>	<b>196.9</b>
<b>V</b>	<b>Paper &amp; Paper Board</b>	<b>47</b>					
1	Paper & Paper Board	47	3738	3722	2966	99.6	125.5
<b>VI</b>	<b>Chemicals &amp; Petroleum Products</b>	<b>139</b>					
1	Pharmaceuticals	36	3311	3277	3185	99.0	102.9
2	Basic Inorganic Chemicals	8	2126	2125	1983	100.0	107.2
3	Fertilizers	7	3606	3604	3396	99.9	106.1
4	Paints & Varnishes	12	987	985	979	99.8	100.6
5	Tyres & Tubes	6	997	999	861	100.2	116.0
6	Soap	62	2383	2316	2302	97.2	100.6
7	Matches	2	386	383	325	99.2	117.8
8	Synthetic Fibre	4	1471	1380	1380	93.8	100.0
9	Petroleum Products	2	408	408	263	100.0	155.1
<b>VII</b>	<b>Non-Metalic &amp; Mineral Products</b>	<b>21</b>					
1	Glass Sheets	9	445	445	445	100.0	100.0
2	Cement	12	5546	5597	5220	100.9	107.2
<b>VIII</b>	<b>Engineering Products</b>	<b>458</b>					
1	Steel Bars/ Angles	40	819	799	361	97.6	221.3
2	Fabricated Metal Products/HMC	1	10	10	9	100.0	111.1
3	Tractors	4	366	363	391	99.2	92.8
4	Automobile Cars/Trucks	1	860	860	859	100.0	100.1
5	Diesel Engines	15	15	15	14	100.0	107.1
6	Motor Cycles	17	1980	2100	1862	106.1	112.8
7	Bicycles	3	527	527	637	100.0	82.7
8	Electric Fans	126	1780	1790	592	100.6	302.4
9	Electric Transformers	3	1980	1980	2000	100.0	99.0
10	Electric Motors	30	172	168	124	97.7	135.5
11	Electric Meters	4	975	955	978	97.9	97.6
12	Switch Gears	3	10	10	10	100.0	100.0
13	Washing Machines	20	218	200	83	91.7	241.0
15	Air-Conditioners/Refrigerators/Deep Freezer	10	1845	1845	1845	100.0	100.0
16	Safety Razor Blades	1	590	590	598	100.0	98.7
17	Agricultural Implements	151	348	358	301	102.9	118.9
18	Textiles Machinery	29	88	89	39	101.1	228.2
<b>Total</b>		<b>2012</b>	<b>213967</b>	<b>211937</b>	<b>208099</b>	<b>99.1</b>	<b>101.8</b>

**Table 7: Average Monthly Total Employment Regarding Large-Scale Industries, 2020-21 (Jul-May): VS 2019-20 (Jul-May):**

Groups/Items		No. of Units Covered in May: 2021	2020-21 (Jul-May:)	2019-20 (Jul-May:)	2020-21 ( Jul -May:) with 2019-20 (Jul -May:)
<b>I</b>	<b>Food Drinks &amp; Tobacco</b>	<b>879</b>			
1	Vegetable Ghee/Cooking Oil	50	5101	4994	102.1
2	Dairy Products	8	2822	3005	93.9
3	Wheat Milling	738	9004	7643	117.8
4	Sugar	44	28298	26668	106.1
5	Tea (Blended)	3	1431	1175	121.8
6	Starch & its Products	2	2138	2292	93.3
7	Soft Drinks & Juices	31	7958	8180	97.3
8	Cigarettes	3	658	638	103.1
<b>II</b>	<b>Textiles</b>	<b>313</b>			
1	Cotton Textiles	285	154743	151769	102.0
2	Woolen Textiles	21	1304	1316	99.1
3	Jute Textiles	7	4684	4504	104.0
<b>III</b>	<b>Leather Rubber &amp; Plastic Products</b>	<b>149</b>			
1	Leather Tanning	108	2473	2803	88.2
2	Footwear	41	10053	10472	96.0
<b>IV</b>	<b>Plywood</b>	<b>6</b>	<b>79</b>	<b>80</b>	<b>99.1</b>
<b>V</b>	<b>Paper &amp; Paper Board</b>	<b>47</b>			
1	Paper & Paper Board	47	5093	5179	98.3
<b>VI</b>	<b>Chemicals &amp; Petroleum Products</b>	<b>139</b>			
1	Pharmaceuticals	36	7768	7931	97.9
2	Basic Inorganic Chemicals	8	2624	2604	100.8
3	Fertilizers	7	5710	5719	99.8
4	Paints & Varnishes	12	2263	2347	96.5
5	Tyres & Tubes	6	1195	1263	94.6
6	Soap	62	3015	2982	101.1
7	Matches	2	428	376	113.6
8	Synthetic Fibre	4	1770	2087	84.8
9	Petroleum Products	2	905	939	96.4
<b>VII</b>	<b>Non-Metalic &amp; Mineral Products</b>	<b>21</b>			
1	Glass Sheets	9	608	782	77.7
2	Cement	12	7885	8000	98.6
<b>VIII</b>	<b>Engineering Products</b>	<b>458</b>			
1	Steel Bars/ Angles	40	1067	1060	100.7
2	Fabricated Metal Products/HMC	1	15	14	112.7
3	Tractors	4	515	597	86.2
4	Automobile Cars/Trucks	1	1148	1144	100.3
5	Diesel Engines	15	20	21	93.6
6	Motor Cycles	17	3026	2675	113.1
7	Bicycles	3	687	750	91.6
8	Electric Fans	126	2129	1905	111.8
9	Electric Transformers	3	2689	2701	99.6
10	Electric Motors	30	196	190	103.1
11	Electric Meters	4	1209	1215	99.5
12	Switch Gears	3	12	12	101.5
13	Washing Machines	20	283	229	123.2
15	Air-Conditioners/Refrigerators/Dee	10	2157	2105	102.5
16	Safety Razor Blades	1	744	754	98.6
17	Agricultural Implements	151	415	391	106.2
18	Textiles Machinery	29	99	106	93.5
<b>Total</b>		<b>2012</b>	<b>286418</b>	<b>281615</b>	<b>101.7</b>

**Table 8: Average Monthly Number of Production Workers Regarding Large-Scale Industries, 2020-21 (Jul-May): VS 2019-20 (Jul-May):**

Groups/Items		No. of Units Covered in May: 2021	2020-21 (Jul-May:)	2019-20 (Jul-May:)	2020-21 ( Jul -May:) with 2019-20 (Jul -May:)
<b>I</b>	<b>Food Drinks &amp; Tobacco</b>	<b>879</b>			
1	Vegetable Ghee/Cooking Oil	50	3255	3289	99.0
2	Dairy Products	8	1648	1781	92.5
3	Wheat Milling	738	5466	4534	120.6
4	Sugar	44	17907	17771	100.8
5	Tea (Blended)	3	1147	932	123.1
6	Starch & its Products	2	1952	2103	92.8
7	Soft Drinks & Juices	31	4025	4078	98.7
8	Cigarettes	3	494	492	100.5
<b>II</b>	<b>Textiles</b>	<b>313</b>			
1	Cotton Textiles	285	129913	126164	103.0
2	Woolen Textiles	21	1017	1053	96.6
3	Jute Textiles	7	3956	4073	97.1
<b>III</b>	<b>Leather Rubber &amp; Plastic Products</b>	<b>149</b>			
1	Leather Tanning	108	1761	2016	87.3
2	Footwear	41	7663	8068	95.0
<b>IV</b>	<b>Plywood</b>	<b>6</b>	65	64	100.4
<b>V</b>	<b>Paper &amp; Paper Board</b>	<b>47</b>			
1	Paper & Paper Board	47	3653	3748	97.5
<b>VI</b>	<b>Chemicals &amp; Petroleum Products</b>	<b>139</b>			
1	Pharmaceuticals	36	3398	3248	104.6
2	Basic Inorganic Chemicals	8	2093	2037	102.8
3	Fertilizers	7	3573	3450	103.6
4	Paints & Varnishes	12	950	977	97.2
5	Tyres & Tubes	6	984	920	106.9
6	Soap	62	2355	2255	104.4
7	Matches	2	375	336	111.6
8	Synthetic Fibre	4	1473	1877	78.5
9	Petroleum Products	2	424	474	89.3
<b>VII</b>	<b>Non-Metalic &amp; Mineral Products</b>	<b>21</b>			
1	Glass Sheets	9	445	658	67.6
2	Cement	12	5302	5417	97.9
<b>VIII</b>	<b>Engineering Products</b>	<b>458</b>			
1	Steel Bars/ Angles	40	779	738	105.6
2	Fabricated Metal Products/HMC	1	10	9	112.9
3	Tractors	4	365	405	89.9
4	Automobile Cars/Trucks	1	860	859	100.1
5	Diesel Engines	15	14	15	95.1
6	Motor Cycles	17	1958	2407	81.3
7	Bicycles	3	528	676	78.1
8	Electric Fans	126	1726	1501	115.0
9	Electric Transformers	3	1990	1999	99.6
10	Electric Motors	30	149	147	101.4
11	Electric Meters	4	964	983	98.0
12	Switch Gears	3	10	9	105.8
13	Washing Machines	20	206	160	128.9
15	Air-Conditioners/Refrigerators/Dec	10	1863	1778	104.8
16	Safety Razor Blades	1	590	600	98.3
17	Agricultural Implements	151	337	303	111.3
18	Textiles Machinery	29	82	82	99.8
<b>Total</b>		<b>2012</b>	<b>217724</b>	<b>214488</b>	<b>101.5</b>

## **PERFORMANCE OF COTTON TEXTILE INDUSTRY**

Report for the month of May 2021

### **Coverage**

This report covers Two Hundred & Eighty Five (285) Cotton Textiles Mills, Producing yarn and cloth.

<b>Spindles/Rotors/Looms</b>	<b>Installed</b>	<b>Average Worked</b>	<b>% Utilization</b>
Spindles	8362349	6924724	82.81%
Rotors	56155	39566	70.46%
Looms	8031	6095	75.89%

### **MANUFACTURING ACTIVITY (MAY 2021)**

#### **Production, Consumption and Stock of Cotton Bales**

Textile mills purchased 822847 Bales of Cotton during the month, which is 7.7% higher than April 2021. These mills consumed 858738 of Cotton Bales to manufacture Yarn that is 10.05% higher than the last month. The stock of Cotton Bales at the end of the month was 2091530 Bales.

#### **Production, Consumption and Sale of Cotton Yarn**

The production of Cotton Yarn during the month was 83165 thousand kgs. which is 1.08% lower than April 2021. The mills consumed 8840 thousand kgs. of Cotton Yarn to manufacture Cotton Cloth, during the month, 116661 thousand kgs. of Cotton Yarn was sold by the textile mills which was 1.37% higher than the April 2021. The Export of Cotton Yarn during the month was 18719 thousand kgs. which was 3.82% higher than the last month.

#### **Production and Sale of Cotton Cloth**

The production of Cotton Cloth during the month was 55104 thousand Mtrs. which is 0.72% higher than the last month, 53177 thousand Mtrs. of Cotton Cloth was sold, out of which 12400 thousand Mtrs. was exported by the Textile Mills during the month which was 1.39% higher than last month.



### Production of Man Made/Blended Yarn and Cloth

The production of Man Made/Blended Yarn was 56163 thousand kgs. which is 0.65% higher than the last month. The production of Man Made/Blended Cloth was 4864 thousand Mtrs. which is 6.28% lower than the last month.

### Employment and Wages/Salaries

Total employment during the month was 152853 Out of this total employment, 128712 were production workers. Total wages/salaries for the month amounted to 3008.5 Million Rupees.

#### Production of Man Made/Blended Yarn and Cloth (Since July 2019)

Month/Year	Man Made / Blended Yarn (000 Kgs.)		Man Made / Blended Cloth (000.Mtrs.)	
	2019-20	2020-21	2019-20	2020-21
<b><u>July- Jan:</u></b>	<b><u>334497</u></b>	<b><u>346975</u></b>	<b><u>40289</u></b>	<b><u>37561</u></b>
July	48565	45621	5240	5362
August	46519	47580	5703	5325
September	46210	47679	5710	5445
October	47025	48380	5825	5325
November	48144	48490	5901	5390
December	48934	48531	5935	5303
January	49100	60694	5975	5411
February	49300	56168	5995	4753
March	41350	58111	5468	4769
April	33016	55802	4460	5190
May	36211	56163	4683	4864
June	41416		5197	

### **PRODUCTION OF COTTON YARN**

July 2019 to May 2021

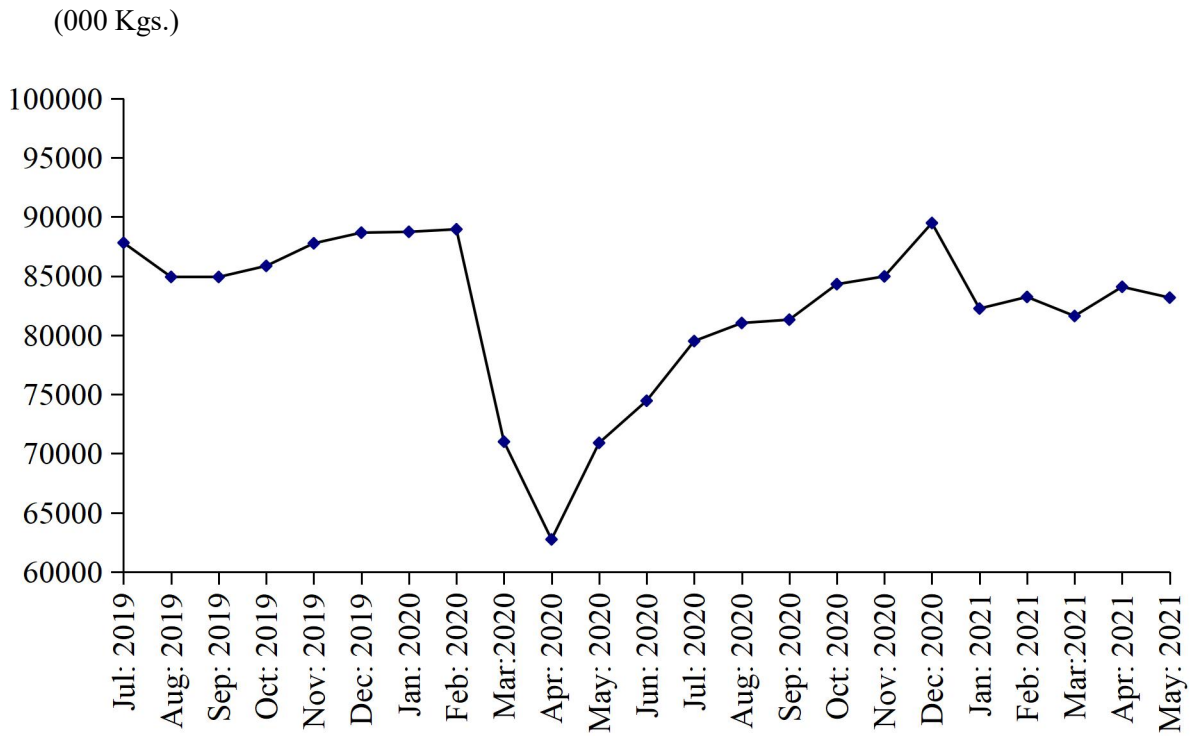

### **PRODUCTION OF COTTON CLOTH**

July 2019 to May 2021

(000 Linear Mtrs.)

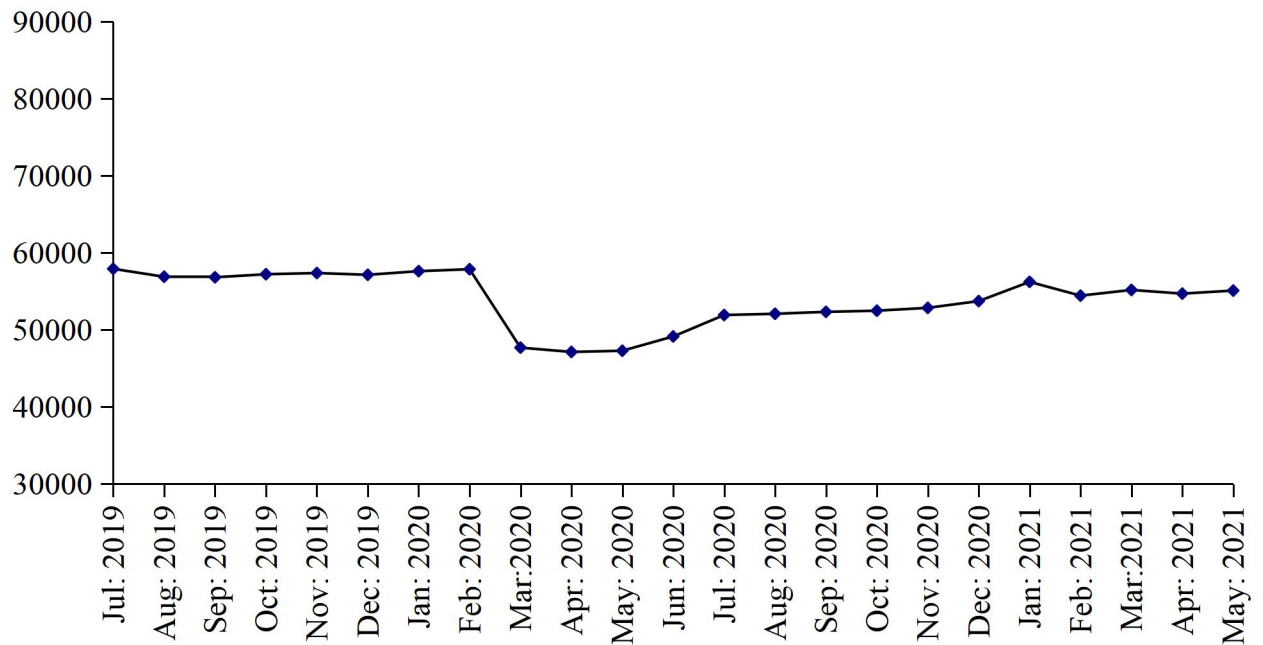

**TABLE 10: DETAIL OF THE PURCHASE, SALE, CONSUMPTION AND STOCK OF COTTON BALES.**

(one Bale = 170 Kg)

<b>Year ( July-June )/ Month</b>	<b>No. Of Reporting Mills</b>	<b>Purchase</b>	<b>Sale</b>	<b>Consumed for Spinning</b>	<b>Stock at the end of Year/Month</b>
2004-05	196	9942247	871035	8438862	2116795
2005-06	250	8718973	609484	8247206	1979078
2006-07	268	9067493	395172	8691665	1959734
2007-08	268	8457435	451365	7987689	1978115
2008-09	268	7284896	483579	7100353	1679079
2009-10	268	8143340	505951	7889680	1426788
2010-11	274	8801855	484794	8596317	1147532
2011-12	274	8025974	387146	7286551	1499809
2012-13	277	8618084	326690	7863746	1927457
2013-14	277	8301002	434565	7838753	1955141
2014-15	277	8281619	550118	7819131	1867511
2015-16	290	7263140	330272	7085902	1714477
2016-17	290	8271104	587127	7802375	1596079
2017-18	299	8157127	412752	7459759	1880695
2018-19	299	8156763	448409	7552656	2036393
2019-20	299	6953009	399666	6319497	2270239
<b>(Jul: – May: )</b>	<b><u>299</u></b>	<b><u>6526496</u></b>	<b><u>386624</u></b>	<b><u>5911107</u></b>	<b><u>2265158</u></b>
Jul:	299	545824	58381	602301	1921535
Aug:	299	468773	65412	591140	1733756
Sep:	299	580815	30900	597066	1686605
Oct:	299	715890	26348	548519	1827628
Nov:	299	832084	26978	549276	2083458
Dec:	299	794664	43301	611626	2223195
Jan:	299	772946	30677	587605	2377859
Feb:	299	602823	30553	613524	2336605
Mar:	299	423902	8656	423687	2328164
Apr:	299	404902	18384	384709	2329973
May	299	383873	47034	401654	2265158
June	299	426513	13042	408390	2270239
<b><u>2020-21</u></b>					
<b>(Jul: – May: )</b>	<b><u>285</u></b>	<b><u>7761141</u></b>	<b><u>620069</u></b>	<b><u>6718654</u></b>	<b><u>2091530</u></b>
Jul:	285	420421	17941	505740	2166979
Aug:	285	459592	30479	604039	1992053
Sep:	285	518489	11901	602527	1896114
Oct:	285	688237	15162	602823	1966366
Nov:	285	795910	13915	646925	2101436
Dec:	285	956602	42291	547929	2467818
Jan:	285	837434	11353	525077	2768822
Feb:	285	769118	11217	501705	3025018
Mar:	285	728443	9118	542855	3193409
Apr:	285	764048	230128	780296	2350501
May:	285	822847	226564	858738	2091530

**TABLE 11: PRODUCTION, PURCHASE, CONSUMPTION, SALE AND STOCK OF COTTON YARN**

(000 Kgs)

Year ( July-June )/ Month	No. of Reporting Mills	Production	Purchase	Consumed	SALE			Stock at the end of Year/ Month
					Total	Within Country	Exported	
2004-05	238	783981	148309	134471	787446	524073	263373	42609
2005-06	233	823773	163778	138771	858740	569794	284946	36649
2006-07	250	935996	155461	161905	929558	648260	281298	36643
2007-08	263	869531	182463	185558	853110	626939	226171	49969
2008-09	263	744478	138920	150092	736453	562275	174178	46822
2009-10	263	824100	93550	108458	809044	646616	162428	46970
2010-11	263	861278	86884	107441	843590	672067	171523	44101
2011-12	263	807305	83157	76949	824281	661528	162753	33333
2012-13	274	892200	116081	106323	898240	651670	246570	37051
2013-14	274	939965	129796	132378	931890	720629	211561	42544
2014-15	289	982172	132904	139454	974797	750512	224285	43369
2015-16	292	987258	139201	162386	962945	753246	209699	44497
2016-17	290	1063645	143722	153715	1056034	857310	198724	42115
2017-18	247	1082179	191064	179554	1090682	857987	232695	45122
2018-19	247	1075008	186447	178128	1082390	888248	194132	46059
2019-20	247	976627	221511	180109	997528	812952	184576	66560
<b>(Jul: – May:)</b>	<b><u>247</u></b>	<b><u>902174</u></b>	<b><u>204331</u></b>	<b><u>165500</u></b>	<b><u>919994</u></b>	<b><u>750172</u></b>	<b><u>169822</u></b>	<b><u>67070</u></b>
Jul:	247	87800	13773	15763	82717	65821	16896	49152
Aug:	247	84914	15964	14901	86445	67408	19037	48684
Sep:	247	84910	17144	14930	87153	67982	19171	48655
Oct:	247	85845	16087	15277	87141	69063	18078	48169
Nov:	247	87754	17498	15383	89387	68420	20967	48651
Dec:	247	88655	22314	14664	93700	76451	17249	51256
Jan:	247	88723	26920	16096	95301	77768	17533	55502
Feb:	247	88940	26986	16479	98256	81918	16338	56693
Mar:	247	70995	20114	14100	75264	62639	12625	58438
Apr:	247	62743	11462	13919	58861	54640	4221	59863
May	247	70895	16069	13988	65769	58062	7707	67070
Jun:	247	74453	17180	14609	77534	62780	14754	66560
<b><u>2020-21</u></b>								
<b>(Jul: – May:)</b>	<b><u>247</u></b>	<b><u>914874</u></b>	<b><u>307965</u></b>	<b><u>143142</u></b>	<b><u>1092511</u></b>	<b><u>919742</u></b>	<b><u>172491</u></b>	<b><u>54228</u></b>
July	247	79495	23104	16322	88055	72400	15655	64782
Aug:	247	81022	20256	15980	82899	70177	12722	67181
Sep:	247	81303	21095	15303	88972	75985	12987	65304
Oct:	247	84302	20492	14302	96541	81085	15456	59255
Nov:	247	84959	18333	15868	91882	78846	13036	54797
Dec:	247	89470	21070	16389	92684	77535	15149	56264
Jan:	247	82242	30479	12616	94755	76722	18035	61614
Feb:	247	83224	35978	9333	105685	88495	17190	57320
Mar:	247	81613	37191	9329	119039	103247	16052	47975
Apr:	247	84079	38712	8860	115338	97308	18030	55309
May:	247	83165	41255	8840	116661	97942	18179	54228

**TABLE 12: PRODUCTION, PURCHASE, SALE AND STOCK OF COTTON CLOTH.**

(000 Mtrs.)

Year ( July-June )/ Month	No. Of Reporting Mills	Production	Purchased	SALE			Stock at the end of Year/ Month
				Total	Within Country	Exported	
2004-05	38	317586	144412	444148	157448	286700	58871
2005-06	50	340015	91453	440511	191528	248983	49828
2006-07	50	421403	93715	508661	267082	241579	56285
2007-08	52	401275	22913	410559	245425	165134	69914
2008-09	52	350406	52966	397698	207800	189898	75588
2009-10	52	369035	62330	438802	258870	179932	68151
2010-11	53	377058	27814	411759	273413	138346	61264
2011-12	53	324906	26410	354262	245679	108583	58318
2012-13	56	337955	39613	384441	227950	156491	51445
2013-14	56	414827	44459	454427	230989	223438	56304
2014-15	57	468206	33332	500905	297034	203871	56937
2015-16	57	522412	18246	542268	325894	216374	55327
2016-17	58	670884	42791	703647	431374	272273	65355
2017-18	39	703513	44908	749157	439486	309671	64619
2018-19	39	697096	38577	751178	456319	294859	49114
2019-20	39	650317	30785	658561	455655	202906	71655
<b>(Jul: – May:)</b>	<b><u>39</u></b>	<b><u>601040</u></b>	<b><u>28055</u></b>	<b><u>607769</u></b>	<b><u>419181</u></b>	<b><u>188588</u></b>	<b><u>70440</u></b>
Jul:	39	57930	3042	59692	36262	23430	50394
Aug:	39	56899	2679	56749	33815	22934	53223
Sep:	39	56829	2741	58353	34411	23942	54440
Oct:	39	57224	2711	57208	39424	17784	57167
Nov:	39	57378	2688	58735	39471	19264	58498
Dec:	39	57153	2267	62534	43930	18604	55384
Jan:	39	57625	2205	65737	45691	20046	49477
Feb:	39	57875	2234	61566	45482	16084	48020
Mar:	39	47697	3236	47048	38904	8144	51905
Apr:	39	47138	1526	38044	31576	6468	62525
May:	39	47292	2726	42103	30215	11888	70440
Jun:	39	49147	2730	50662	36474	14188	71655
<b><u>2020-21</u></b>							
<b>(Jul: – May:)</b>	<b><u>38</u></b>	<b><u>591134</u></b>	<b><u>35544</u></b>	<b><u>634813</u></b>	<b><u>413444</u></b>	<b><u>171369</u></b>	<b><u>63504</u></b>
Jul:	38	51930	4292	55306	37711	17595	72571
Aug:	38	52093	2687	54111	37008	17103	73240
Sep:	38	52342	2685	57818	38891	18927	70449
Oct:	38	52493	2829	59370	41714	17656	66401
Nov:	38	52861	2636	57006	42213	14793	64892
Dec:	38	53738	1469	57710	41703	16007	62389
Jan:	38	56232	2675	59700	44259	15441	61596
Feb:	38	54447	3939	64775	49476	15299	47012
Mar:	38	55186	3015	62744	48825	13919	45474
Apr:	38	54708	2920	53096	40867	12229	55180
May:	38	55104	6397	53177	40777	12400	63504

**TABLE 13: EMPLOYMENT AND WAGES/SALARIES**

Year ( July-June )/ Month	No. Of Reporting Mills	E M P L O Y M E N T (Nos.)*			WAGES/SALARIES (000 Rs.)		
		Total	Production Workers	Office Staff	Total	Production Workers	Office Staff
2004-05	272	170640	150832	19808	580772	451153	129619
2005-06	271	172178	150444	21734	636119	491910	144209
2006-07	288	183201	158112	25089	791772	620130	171642
2007-08	288	176643	152036	24607	842722	661182	181540
2008-09	288	162984	139152	23832	802438	629608	172830
2009-10	288	168727	144487	24240	944137	750701	193436
2010-11	295	166718	142756	23962	1149580	893633	255947
2011-12	295	163535	140315	23220	1171743	926744	245002
2012-13	280	169697	144411	25286	1323153	1043134	280586
2013-14	281	172129	144216	27913	1627528	1286234	341294
2014-15	289	170528	143048	27480	1734882	1372957	361925
2015-16	289	164049	135777	28272	1925533	1497525	423209
2016-17	298	165251	133259	31992	2069106	1599857	469249
2017-18	299	161727	133190	28537	2251084	1756455	494629
2018-19	299	157846	131085	26761	2438412	1891246	247166
2019-20	299	151851	126203	25648	2499773	1973563	526210
<b>(Jul: – May:)</b>	<b>299</b>	<b>151770</b>	<b>126164</b>	<b>25606</b>	<b>2492696</b>	<b>1968526</b>	<b>524170</b>
Jul:	299	156940	130853	26087	2490393	1934049	556344
Aug:	299	150166	124483	25683	2417171	1920906	496265
Sep:	299	150000	124000	26000	2418566	1921475	497091
Oct:	299	151826	126484	25342	2453167	1946895	506272
Nov:	299	152233	126798	25435	2595902	2028232	567670
Dec:	299	151826	126484	25342	2453167	1946895	506272
Jan:	299	152233	126798	25435	2551257	2055152	496105
Feb	299	152577	127098	25479	2543974	2040180	503794
Mar:	299	150916	125324	25592	2511245	1989543	521702
Apr:	299	148753	123143	25610	2396917	1858115	538802
May	299	151990	126334	25656	2587895	2012343	575552
Jun	299	152752	126639	26113	2602958	2028967	573991
<b>2020-21</b>							
<b>(Jul: – May:)</b>	<b>285</b>	<b>154803</b>	<b>129925</b>	<b>24878</b>	<b>2789178</b>	<b>2195247</b>	<b>593931</b>
Jul:	285	153912	127856	26056	2676033	2081604	594429
Aug:	285	153676	127612	26064	2670495	2082748	587747
Sep:	285	153770	128589	25181	2703708	2088684	615054
Oct:	285	154540	129478	25062	2737557	2115727	621830
Nov:	285	156015	130878	25137	2686278	2162141	597344
Dec:	285	156917	131480	25437	2746711	2191693	555018
Jan:	285	156997	131555	25442	2761028	2191900	642335
Feb:	285	154695	131173	23522	2909143	2279219	629924
Mar:	285	154612	131096	23516	2987996	2357335	630661
Apr:	285	152853	128712	24141	3008502	2385422	623080
May:	285	154841	130745	24096	2793503	2206243	587260

\* = *Monthly averages over eleven months.*

**PERFORMANCE OF WOOLLEN TEXTILE INDUSTRY**

Report for the month of May 2021

**Coverage**

This report covers Twenty One (21) Woollen Textile Mills of the Punjab.

**Production**

The Woollen Textile Mills Produced 610 thousand Kgs. of Woollen Yarn, and 25 thousand Kgs. of Knitting Wool during the month of May 2021. The production of Woollen Yarn was 14.9% lower than the last month and Knitting Wool was 2836% lower than the last month respectively.

**Employment**

Total employment in Woollen Textile Mills during the month was 1301 which was 0.5% lower than the last month. Out of this total employment, 1013 were production workers.

**PRODUCTION OF KNITTING WOOL**

July 2019 to May 2021

( 000 Kg.)

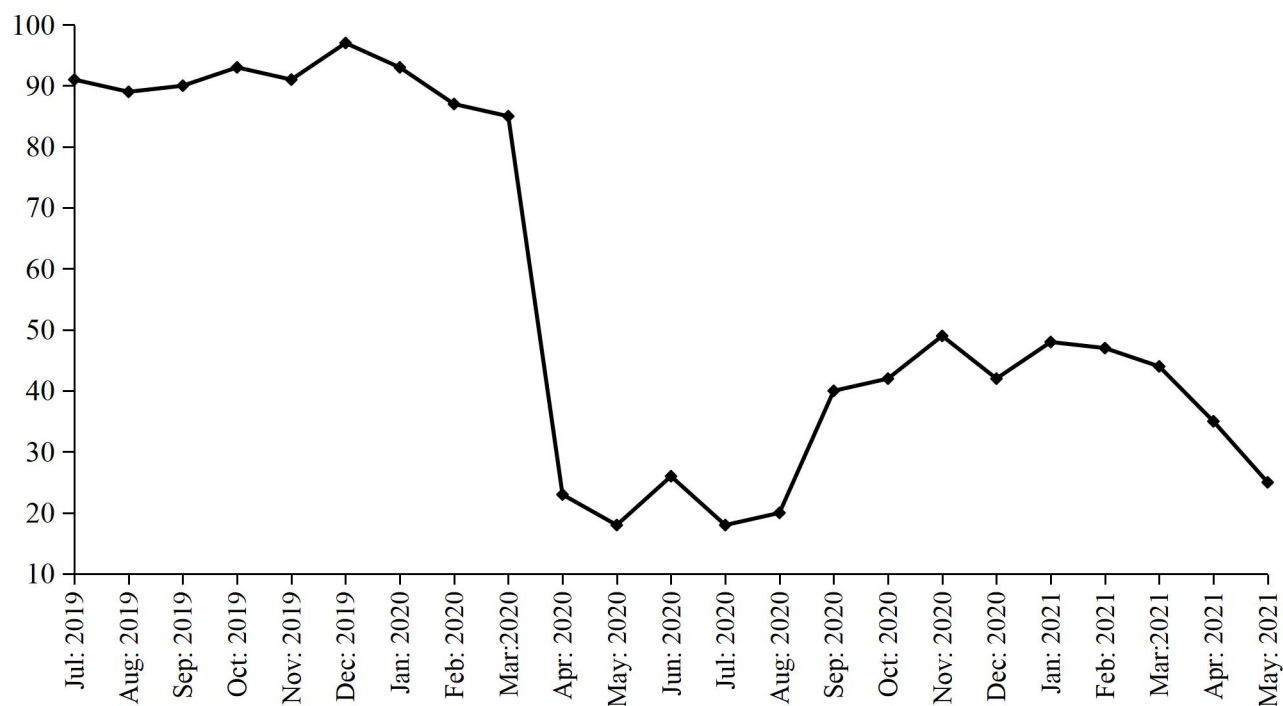

# PRODUCTION OF WOOLEN YARN

July 2019 to May 2021

( 000 Kg.)

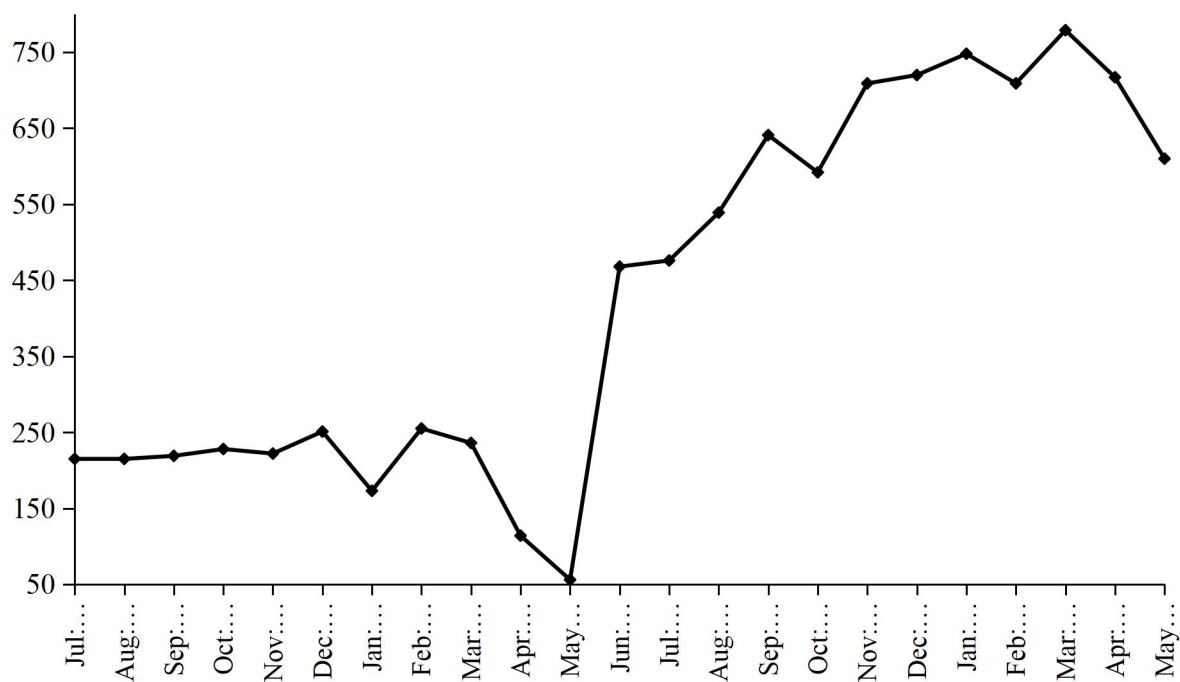

# PRODUCTION OF WOOLEN WORSTED CLOTH

July 2019 to May 2021

(000 Mtrs.)

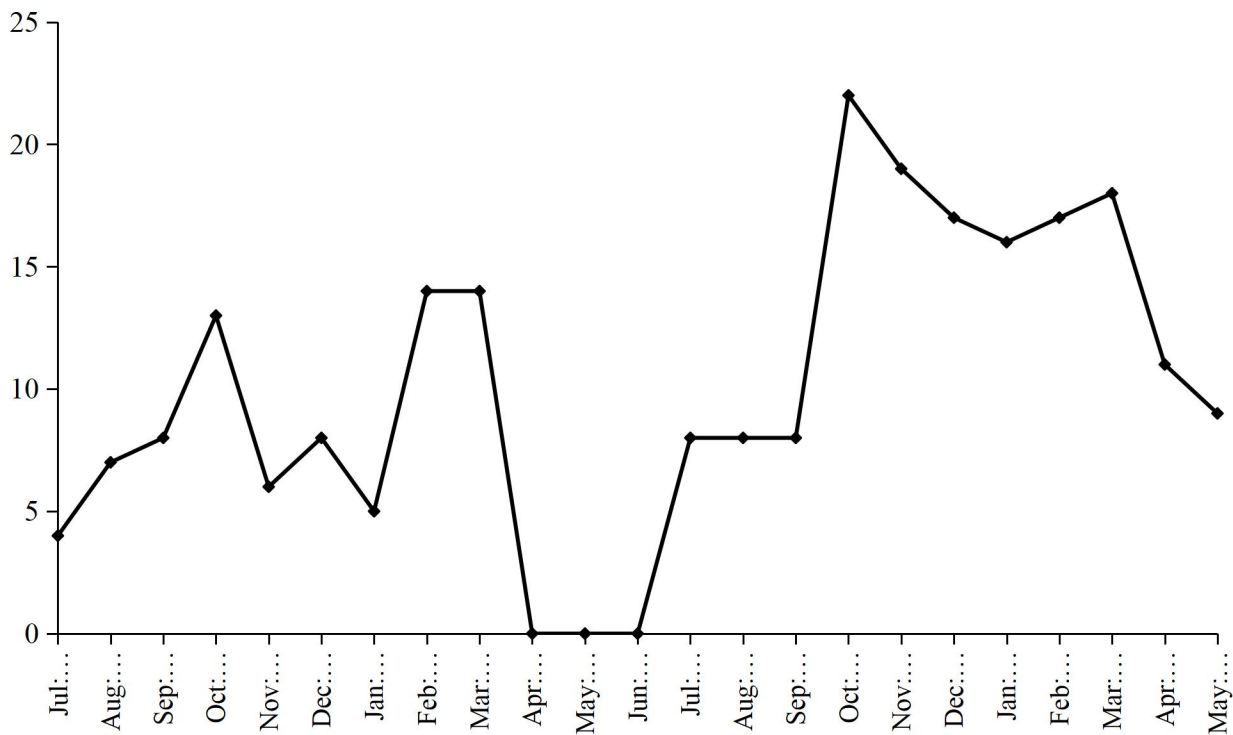



**TABLE 13: MANUFACTURING ACTIVITY OF WOOLLEN INDUSTRY.**

Year (July-June)/ month	No. Of Reporting Units	PRODUCTION				EMPLOYMENT (Nos.) *	
		Woollen Yarn (M.Tons)	Knitting Wool (M.Tons)	Woollen Worsted Cloth (000 Mtrs.)	Blankets (Nos.)	Total	Production Workers
2004-05	27	1019	3130	944	1090	1818	1415
2005-06	27	1020	3135	670	2920	1772	1369
2006-07	27	1056	3263	612	-	1675	1309
2007-08	27	1194	3306	819	-	1719	1401
2008-09	27	1046	2778	991	-	1787	1476
2009-10	27	1154	2565	825	-	1797	1491
2010-11	27	1037	2351	844	-	1729	1478
2011-12	27	826	2097	808	-	1680	1405
2012-13	27	740	2250	592	-	1661	1413
2013-14	27	864	1633	221	-	1410	1153
2014-15	27	1510	1805	243	-	1301	1037
2015-16	27	1334	1963	246	-	1252	998
2016-17	27	1738	1898	226	-	1318	1056
2017-18	26	2159	1673	160	-	1397	1116
2018-19	26	1918	1488	11	-	1372	1096
2019-20	25	2731	883	79	-	1318	1055
<b>(Jul: – May:)</b>	<b>25</b>	<b>2263</b>	<b>857</b>	<b>79</b>	<b>=</b>	<b>1316</b>	<b>1053</b>
Jul:	25	215	91	4	-	1375	1109
Aug:	25	215	89	7	-	1373	1105
Sep:	25	219	90	8	-	1332	1069
Oct:	25	228	93	13	-	1329	1066
Nov:	25	222	91	6	-	1367	1100
Dec:	25	251	97	8	-	1370	1103
Jan:	25	252	93	14	-	1368	1102
Feb:	25	255	87	14	-	1368	1101
Mar:	25	236	85	-	-	1367	1100
Apr:	25	114	23	-	-	1114	866
May	25	56	18	-	-	1110	866
Jun:	25	468	26	-	-	1338	1068
<b>2020-21</b>							
<b>(Jul: – May:)</b>	<b>21</b>	<b>7240</b>	<b>408</b>	<b>153</b>	<b>=</b>	<b>1304</b>	<b>1017</b>
Jul:	21	476	18	8	-	1319	1043
Aug:	21	539	20	8	-	1304	1018
Sep:	21	641	40	8	-	1302	1018
Oct:	21	592	42	22	-	1304	1016
Nov:	21	709	49	19	-	1305	1017
Dec:	21	720	42	17	-	1271	983
Jan:	21	748	48	16	-	1306	1018
Feb:	21	709	47	17	-	1309	1021
Mar:	21	779	44	18	-	1310	1022
Apr:	21	717	35	11	-	1308	1020
May:	21	610	25	9	-	1301	1013

\* = Monthly Average over eleven months.

**PERFORMANCE OF VEGETABLE GHEE/COOKING OIL INDUSTRY**

Report for the month of May 2021

**Coverage**

This report covers Fifty (50) Vegetable Ghee/Cooking Oil Mills of the Punjab Province.

**Purchase, Consumption and Stock of Edible Oil**

During the month of May 2021, about 31327 metric tons Local Oil and 48873 metric tons Imported Palm Oil was purchased by the Mills, meanwhile, about 9936 metric tons Other Oil was produced as compared to 7291 metric tons produced in the last month. The Oil intake for production of Vegetable Ghee/Cooking Oil during the month was recorded at 68195 metric tons witnessed 4.3% decrease as compared to the last month. The stock of Oil at the end of the month was closed at 60549 metric tons.

**Production, Sale and Stock of Vegetable Ghee/Cooking Oil**

Vegetable Ghee and Cooking Oil production in the province during the month registered 0.6% percent and 2.6% percentage decrease respectively as compared to the production in the last month. The data revealed about 72905 metric tons & 17142 metric tons production of Vegetable Ghee and Cooking Oil during the month respectively. The sale of Vegetable Ghee/Cooking Oil during the month was 89031 metric tons witnessed 3.5% percent decrease as compared to the last month. The stock of Vegetable Ghee/Cooking Oil closed at the end of the month at 12157 metric tons.

**Employment and Wages/Salaries**

Total employment recorded in the Mills of Vegetable Ghee/Cooking Oil during the month was 5204, 0.2% lower than the last month. Production workers was 3189. An amount of Rs.94 million was paid by the Mills against total wages/salaries for the month of May 2021.

**PRODUCTION OF VEGETABLE GHEE**

July 2019 to May 2021

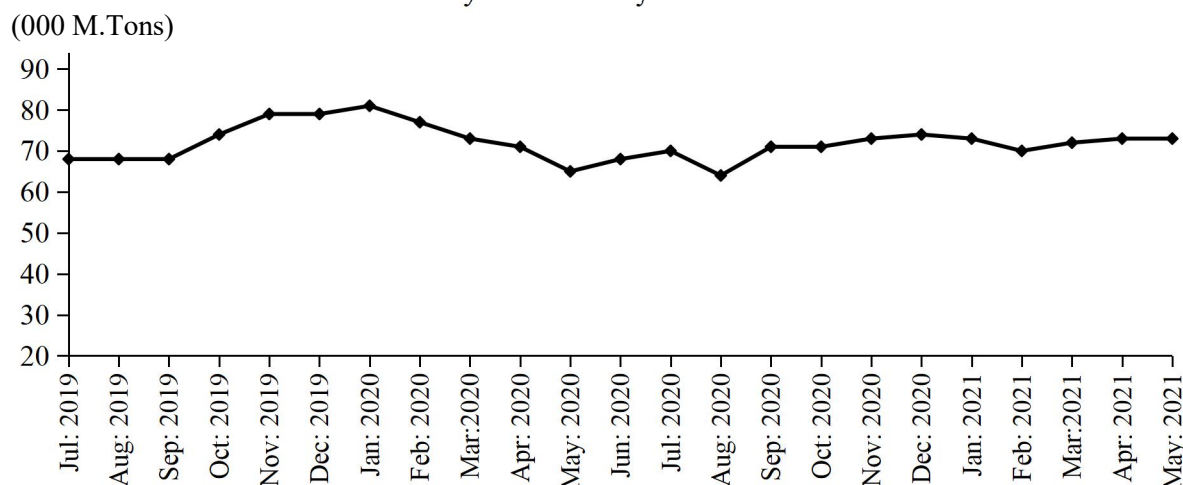

### **PRODUCTION OF COOKING OIL**

July 2019 to May 2021

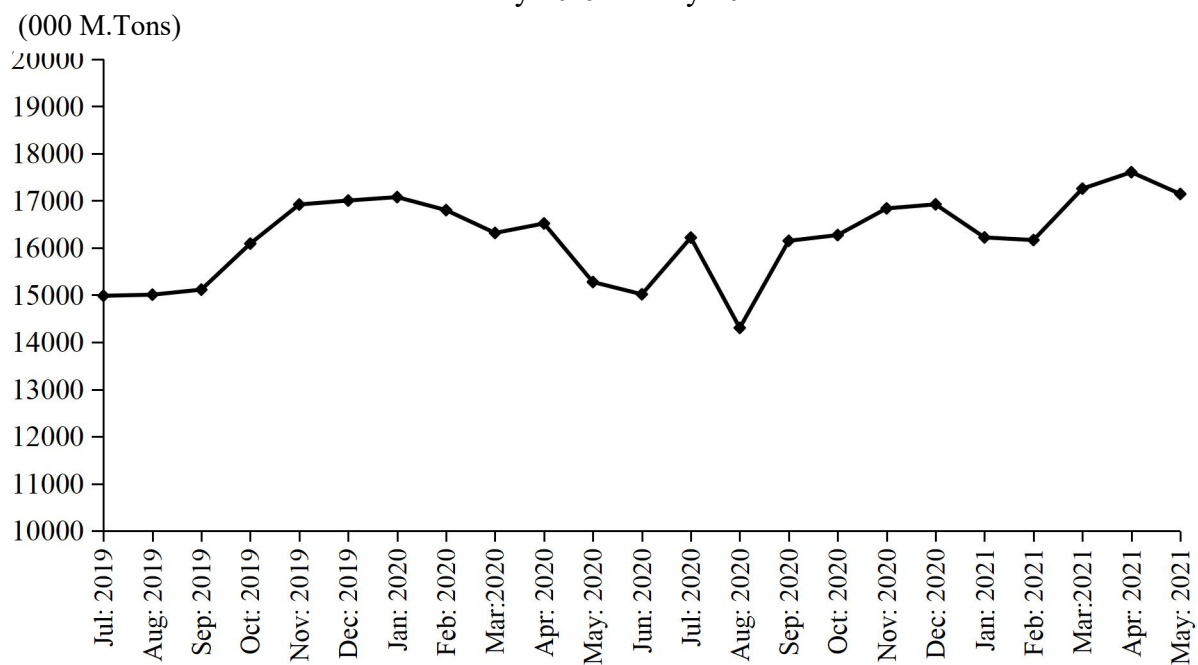

### **PRODUCTION OF VEGETABLE GHEE/COOKING OIL**

July 2019 to May 2021

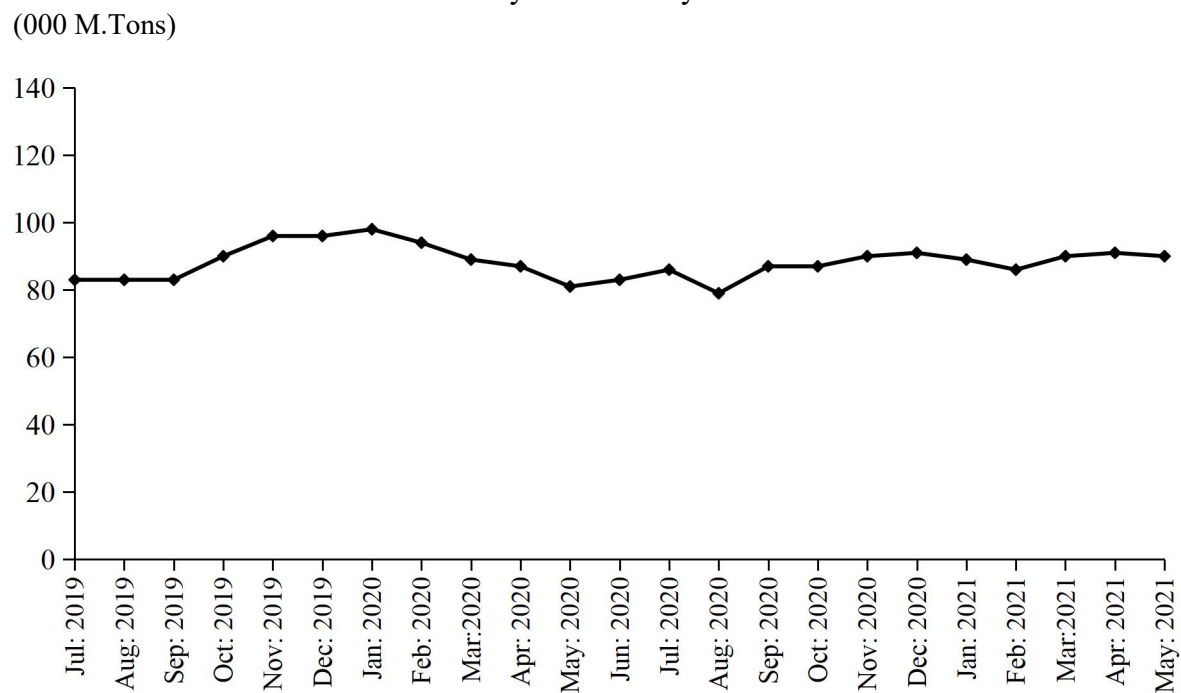

**TABLE 15: DETAIL OF THE STOCK, PURCHASED, CONSUMED AND SALE OF EDIBLE OIL.**

( M. Tons)

Year (July-June)/ Month	No. Of Report- ing Mills	LOCALLY PURCHASED		PRODUCED		Impor- ted	Consumed / Sent for Refinery	Sold/ Trans- ferred	Stock at the end of Year/ Month
		Cotton Seed Oil	Other Oil	Cotton Seed Oil	Other Oil				
2004-05	54	26339	10284	2684	5538	507379	547082	371	23592
2005-06	54	25721	13052	-	11612	517096	561809	2195	27069
2006-07	54	8076	50042	-	4068	509698	576065	2730	20158
2007-08	54	-	92673	-	-	432703	530500	-	15034
2008-09	54	-	100857	-	5206	398310	487250	-	32157
2009-10	54	-	104202	-	25852	512468	615680	25090	33909
2010-11	54	327	183884	-	35675	482008	634601	77461	23741
2011-12	54	-	183112	-	34577	423778	607993	37657	19558
2012-13	54	-	229765	-	43652	431163	660016	33454	30668
2013-14	54	-	216660	-	38972	495070	696775	42965	41630
2014-15	53	-	162624	-	49151	585062	753658	50338	34471
2015-16	53	-	185823	-	44073	885878	885882	18622	40602
2016-17	50	-	220571	-	60257	633199	881071	39566	33992
2017-18	51	-	206532	-	83627	849072	1074228	60975	38020
2018-19	51	-	213910	-	92005	836051	1055742	77884	46360
2019-20	52	-	248945	-	60421	715798	921638	102073	47813
<b>(Jul: – May:)</b>	<b>50</b>	<b>=</b>	<b>218973</b>	<b>=</b>	<b>53097</b>	<b>654206</b>	<b>833192</b>	<b>96608</b>	<b>42836</b>
Jul:	50	-	18260	-	4333	59774	73025	8698	47004
Aug:	50	-	18860	-	4362	59546	73038	8495	48239
Sep:	50	-	19052	-	4374	59561	73253	8583	49390
Oct:	50	-	20794	-	4474	66635	77028	8985	55280
Nov:	50	-	21512	-	4539	66766	77411	9123	61563
Dec:	50	-	21975	-	4562	59431	76054	9218	62259
Jan:	50	-	23200	-	4464	60026	79890	8837	61222
Feb:	50	-	17277	-	4565	58681	71724	9215	60806
Mar:	50	-	16132	-	4671	45802	71350	9746	46315
Apr:	50	-	22372	-	6211	60905	79798	9854	46151
May:	50	-	19539	-	6542	57079	80621	5854	42836
Jun:	50	-	29972	-	7324	61592	88446	5465	47813
<b>2020-21</b>									
<b>(Jul: –May:)</b>	<b>50</b>	<b>=</b>	<b>338131</b>	<b>=</b>	<b>71070</b>	<b>528766</b>	<b>768958</b>	<b>156273</b>	<b>60549</b>
Jul:	50	-	33051	-	6385	52185	76738	5928	56768
Aug:	50	-	30611	-	5519	47414	68311	5480	66521
Sep:	50	-	30323	-	5926	48361	69689	9378	72064
Oct:	50	-	26715	-	5553	44064	70195	14433	63768
Nov:	50	-	29165	-	5783	55467	77547	15022	61614
Dec:	50	-	30846	-	5241	41533	65895	14422	58917
Jan:	50	-	32867	-	6298	44445	65512	14539	62476
Feb:	50	-	32967	-	5793	45038	65836	14932	65506
Mar:	50	-	34096	-	7345	52980	69800	22851	67276
Apr:	50	-	26163	-	7291	48406	71240	19471	58425
May:	50	-	31327	-	9936	48873	68195	19817	60549

**TABLE 16: DETAIL OF PRODUCTION, SALE AND STOCK OF VEGETABLE GHEE/COOKING OIL**

(M.Tons)

Year (July-June)/ Month	No. Of Repor- ting Mills	P R O D U C T I O N			Sale	Stock At the end
		Vegetable Ghee	Cooking Oil	Total		
2004-05	54	468773	70618	539391	538259	6099
2005-06	54	475707	75744	551451	551180	6370
2006-07	54	492595	71696	564291	562729	7932
2007-08	54	438129	55186	493315	494707	6540
2008-09	54	427976	60147	488123	486544	8119
2009-10	54	519765	87487	607252	606825	8546
2010-11	54	524809	96711	621520	622978	7088
2011-12	54	507688	93151	600839	600269	7658
2012-13	54	537111	119437	656548	654031	9059
2013-14	54	533628	20248	159078	156829	10897
2014-15	53	576943	102881	679824	679487	8985
2015-16	53	641889	113708	755597	755526	9057
2016-17	50	644550	110166	754716	755306	8170
2017-18	51	786226	127257	913483	912553	9100
2018-19	51	804497	152352	956849	944020	18074
2019-20	50	880796	193901	1074697	1076905	15866
<b>(Jul: – May:)</b>	<b><u>50</u></b>	<b><u>812533</u></b>	<b><u>178885</u></b>	<b><u>991418</u></b>	<b><u>995399</u></b>	<b><u>14093</u></b>
Jul:	50	67856	14984	82840	81050	19864
Aug:	50	72371	15937	88308	65144	23028
Sep:	50	73896	15968	89864	89021	23871
Oct:	50	74076	16090	90166	89670	24367
Nov:	50	78724	16919	95643	99894	20116
Dec:	50	79157	17003	96160	97952	18324
Jan:	50	80514	17076	97590	95902	20012
Feb:	50	77218	16800	94018	94155	19875
Mar:	50	72675	16316	88991	93817	15049
Apr:	50	70657	16517	87174	85178	17045
May	50	65389	15275	80664	83616	14093
Jun:	50	68263	15016	83279	81506	15866
<b><u>2020-21</u></b>						
<b>(Jul: – May:)</b>	<b><u>50</u></b>	<b><u>785527</u></b>	<b><u>181085</u></b>	<b><u>966612</u></b>	<b><u>970321</u></b>	<b><u>12157</u></b>
Jul:	50	70217	16217	86434	81371	20929
Aug:	50	64469	14303	78772	81859	17842
Sep:	50	70545	16149	86694	83651	20885
Oct:	50	70879	16271	87150	91521	16514
Nov:	50	73242	16836	90078	89413	17179
Dec:	50	74235	16922	91157	94941	13395
Jan:	50	73212	16221	89433	89500	13328
Feb:	50	70050	16165	86215	86553	12990
Mar:	50	72405	17255	89660	90178	12472
Apr:	50	73368	17604	90972	92303	11141
May:	50	72905	17142	90047	89031	12157

**TABLE 17:EMPLOYMENT AND WAGES/SALARIES.**

Year (July-June)/ Month	No. Of Reporting Mills	E M P L O Y M E N T (NOS)*			WAGES/SALARIES (000 Rs.)	
		Total	Production Workers	Office Staff	Total	Production Workers
2004-05	54	4896	2949	1947	21050	10939
2005-06	54	4592	2739	1853	20211	10533
2006-07	54	4308	2551	1757	20138	11068
2007-08	54	3917	2408	1509	19923	11167
2008-09	54	3406	2109	1297	23522	12589
2009-10	54	3449	2176	1273	30532	17526
2010-11	54	3675	2366	1309	34883	20727
2011-12	54	3703	2558	1145	35708	20873
2012-13	54	3798	2625	1173	40008	23277
2013-14	54	4072	2753	1319	50720	28667
2014-15	53	4009	2756	1253	55717	31302
2015-16	53	4122	2901	1221	64521	38408
2016-17	50	3933	2678	1255	62720	35328
2017-18	51	4105	2737	1368	65889	38083
2018-19	52	4111	2787	1324	69521	39564
2019-20	50	5001	3286	1715	77791	41351
<b>(Jul: – May:)</b>	<b><u>50</u></b>	<b><u>4993</u></b>	<b><u>3285</u></b>	<b><u>1708</u></b>	<b><u>76979</u></b>	<b><u>41498</u></b>
Jul:	50	4684	3036	1648	71211	40676
Aug:	50	4744	3094	1650	71641	40894
Sep:	50	4846	3184	1662	71693	40906
Oct:	50	4856	3209	1647	74217	42674
Nov:	50	5176	3450	1726	78389	43378
Dec:	50	5162	3446	1716	78181	43291
Jan:	50	5189	3476	1713	79054	43309
Feb:	50	5136	3441	1695	78262	42694
Mar:	50	5036	3254	1782	75733	42494
Apr:	50	5060	3293	1767	83965	37969
May:	50	5037	3248	1789	84423	38189
Jun:	50	5081	3255	1826	86727	39737
<b><u>2020-21</u></b>						
<b>(Jul: – May:)</b>	<b><u>50</u></b>	<b><u>5101</u></b>	<b><u>3255</u></b>	<b><u>1846</u></b>	<b><u>91546</u></b>	<b><u>41823</u></b>
Jul:	50	5092	3274	1818	88447	39919
Aug:	50	5078	3269	1809	90587	40631
Sep:	50	5081	3273	1808	90028	40742
Oct:	50	5091	3281	1810	90097	40660
Nov:	50	5097	3287	1810	91899	41783
Dec:	50	5104	3288	1816	92227	42020
Jan:	50	5100	3285	1815	90925	41256
Feb:	50	5022	3203	1819	92597	42338
Mar:	50	5029	3219	1810	93082	42503
Apr:	50	5212	3242	1970	93593	44191
May:	50	5204	3189	2015	93526	44009

\* =Monthly averages over eleven months.

**PERFORMANCE OF BEVERAGES INDUSTRY**

Report for the month of May 2021

**Coverage**

The report covers Thirty one (31) Beverages factories of the Punjab.

**Production**

The factories produced 256778 thousand litres of Soft Drinks and 21247 thousand litres of Fruit Juices during May 2021. The production of Soft Drinks and Fruit Juices was 8.9% and 20.2% higher than the last month respectively.

**Employment**

Total employment in these factories was 8250 which was 0.3% lower than the last month. Out of this total employment 4306 were production workers.

**PRODUCTION OF FRUIT JUICES**

July 2019 to May 2021

( '000'Ltrs )

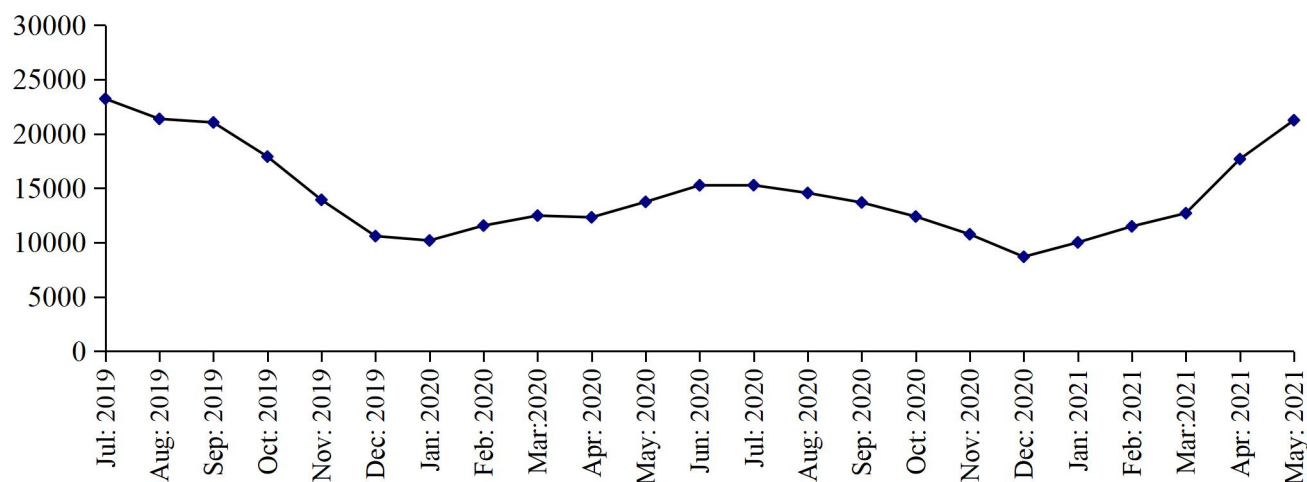

**PRODUCTION OF SOFT DRINKS**

July 2019 to May 2021

( '000'Ltrs )

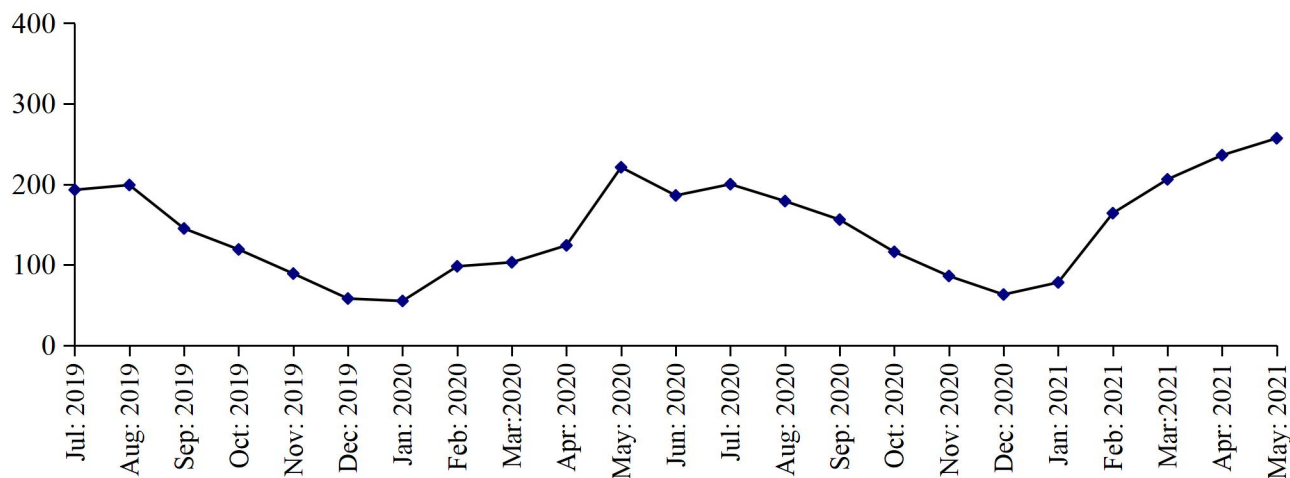

**Table 18: MANUFACTURING ACTIVITY OF BEVERAGES INDUSTRY.**

Year (July-June)/ Month	No. Of Reporting Units	PRODUCTION (in '000' Ltrs)		EMPLOYMENT (NOS.)*	
		Soft Drinks	Fruit Juices	Total	Production Workers
2004-05	39	545394	86420	5075	2105
2005-06	39	773754	109283	5258	2173
2006-07	39	1144416	105395	5518	2536
2007-08	37	1367154	98692	6621	2733
2008-09	37	1445760	67932	6492	3037
2009-10	37	1041643	68020	6925	3323
2010-11	37	982963	92115	7577	3027
2011-12	37	1155234	116048	7948	3136
2012-13	37	1349580	120176	8224	3501
2013-14	37	1409663	127571	8125	3659
2014-15	34	1552102	156889	8328	4379
2015-16	30	1722698	139237	15461	8600
2016-17	29	1964432	154877	8549	3997
2017-18	30	1893694	177397	8981	4216
2018-19	31	1830166	219885	8529	4306
2019-20	31	1587814	183550	8173	4099
<b>(Jul: – May:)</b>	<b><u>31</u></b>	<b><u>1401676</u></b>	<b><u>168291</u></b>	<b><u>8180</u></b>	<b><u>4100</u></b>
Jul:	31	192965	23220	8555	4383
Aug:	31	198873	21369	8483	4343
Sep:	31	144510	21042	8382	4274
Oct:	31	118898	17899	8188	4096
Nov:	31	88577	13921	8164	4033
Dec:	31	57712	10586	8021	3970
Jan:	31	54671	10183	8011	3917
Feb:	31	98474	11552	8030	3901
Mar:	31	102669	12471	8106	4052
Apr:	31	123642	12313	7963	4074
May	31	220685	13735	8079	3814
Jun:	31	186138	15259	8089	4090
<b><u>2020-21</u></b>					
<b>(Jul: – May:)</b>	<b><u>31</u></b>	<b><u>1741376</u></b>	<b><u>148384</u></b>	<b><u>7958</u></b>	<b><u>4025</u></b>
Jul:	31	199909	15269	8026	4079
Aug:	31	178619	14553	7803	3911
Sep:	31	156308	13676	7904	3944
Oct:	31	116070	12387	7816	3879
Nov:	31	86050	10754	7717	3825
Dec:	31	62755	8685	7620	3737
Jan:	31	79084	9968	7656	3762
Feb:	31	163779	11481	8174	4230
Mar:	31	206277	12693	8290	4292
Apr:	31	235747	17671	8278	4307
May:	31	256778	21247	8250	4306

\* =Monthly Average over eleven months.



## **PERFORMANCE OF SUGAR INDUSTRY**

Report for the month of May 2021

### **Coverage**

This report covers Forty four (44) Sugar Mills located in the Punjab Province.

### **Cane Crushing**

Total cane crushed for the month of “May” 2021, is nil because of the off season.

### **Production**

Total Sugar Produced during the month of “May” 2021, is nil because of the off season.

### **Sale and Stock of Sugar 2020-21**

The sugar sold out from the previous stock as reported during the month of May 2021 was 322043 Metric Tons and the remaining stock of sugar is 1599922 Metric Tons.

### **Employment and Wages / Salaries**

Total employment during the month of May 2021 was 20078. Out of this total employment, the number of production workers were 11608. The total wages/salaries during this month is amounted to 606 million rupees.

### **MONTHLY PRODUCTION OF SUGAR**

Season 2019-20 VS 2020-21

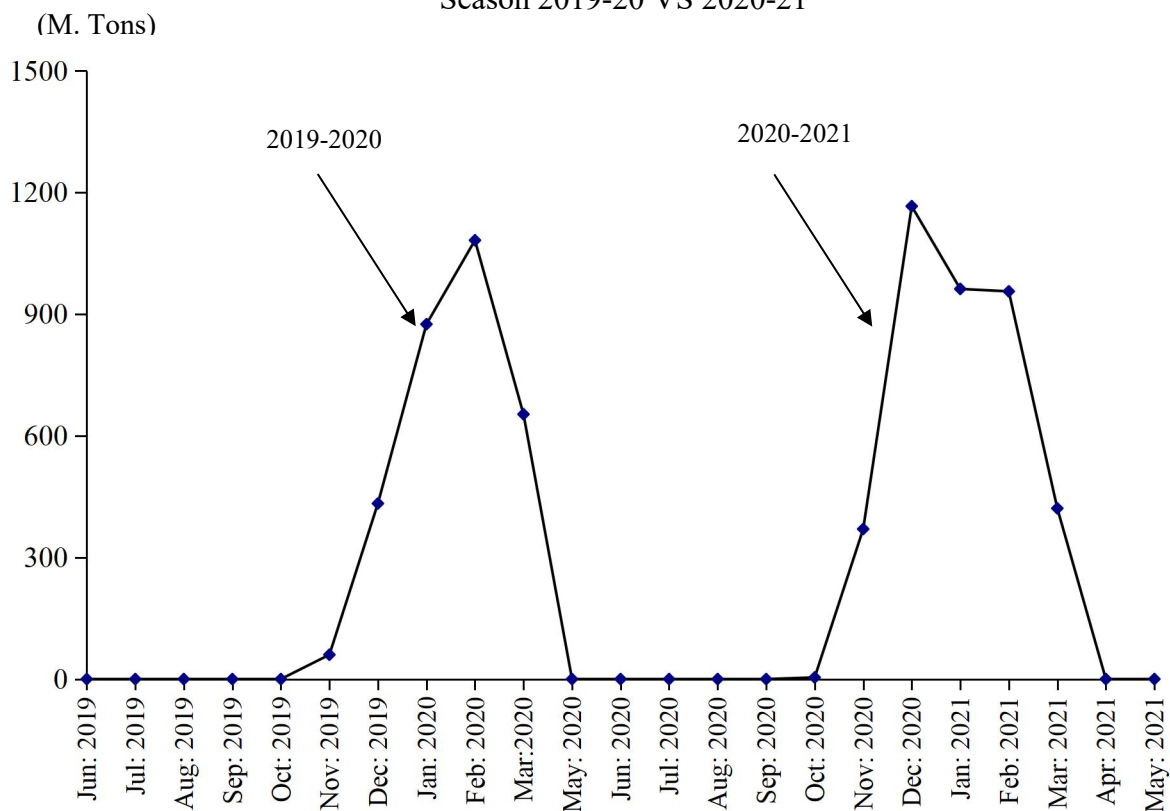

**Table 19: MANUFACTURING ACTIVITY OF SUGAR INDUSTRY.**

(Metric Tons)

Year	Months	No. Of Units Covered	Sugarcane Crushed	Opening Stock Of Sugar	Production Of Sugar	Sale Of Sugar	Closing Stock Of Sugar	Molasses
2004-05	Oct: 04 – Apr: 05	39	23207723	-	2204479	-	-	1321022
2005-06	Nov: 05- Apr: 06	41	19689376	-	1616019	-	-	1038240
2006-07	Nov: 06 – Apr: 07	41	27105733	-	2163263	-	-	1544850
2007-08	Nov: 07- May 08	41	29394739	-	2676345	-	-	1751935
2008-09	Nov:08-Apr:09	45	20388990	-	1926209	-	-	1280422
2009-10	Nov:09 –March10	46	22460655	-	1987285	-	-	887362
2010-11	Nov:10 –April 11	46	27026172	128193	2475907	2013178	590922	709876
2011-12	Oct: 11- Apr: 12	46	32310644	590922	3057611	2633244	1015289	750699
2012-13	Nov:12–May 13	46	35745878	1015289	3739171	4064180	690280	666328
2013-14	Nov:13–Apr: 14	46	30864941	690280	3075144	2013384	1752040	807507
2014-15	Nov:14–Apr: 15	46	31453631	1752040	3036312	2775995	2012357	66682
2015-16	Nov:15–Apr: 16	44	28922605	2012357	2666278	2951038	1727597	571184
2016-17	Nov: 16-Apr: 17	44	44143327	1727597	4314228	2754948	3286877	1522522
2017-18	Nov: 17-Apr: 18	45	53190310	3286877	5111165	6745070	1652972	1352698
2018-19	Dec: 18-Apr: 19	45	30835769	1652972	4868545	4278122	2243395	1361477
2019-20	Nov: 19-Mar:20	44	23839905	1973322	3102104	4054794	1020632	671189
<b><u>2020-21</u></b>	<b>(Jul: – May:)</b>	<b><u>44</u></b>	<b><u>50011167</u></b>	<b><u>1020632</u></b>	<b><u>3877150</u></b>	<b><u>3297860</u></b>	<b><u>1599922</u></b>	<b><u>1166115</u></b>
	Jul:	44	-	1020632	-	297542	723090	-
	Aug:	44	-	723090	-	244998	478092	-
	Sep:	44	-	478092	-	269707	208385	-
	Oct:	44	84831	208385	3565	103462	108488	-
	Nov:	44	5164191	108488	369578	184570	293496	98695
	Dec:	44	1213316	293496	1165700	495186	964010	268512
	Jan:	44	17156200	964010	962129	293327	1632812	330170
	Feb:	44	10721194	1632812	955553	369239	2219126	349939
	Mar:	44	4751565	2219126	420625	382849	2256902	118799
	Apr:	44	-	2256902	-	334937	1921965	-
	May:	44	-	1921965	-	322043	1599922	-

TABLE 20: EMPLOYMENT AND WAGES / SALARIES

Year /Months	No. Of Units Covered	EMPLOYMENT (Nos.)			WAGES / SALARIES (000 Rs.)	
		Total	Production Workers	Office Staff	Total	Production Workers
<b>2007-2008</b>	<b><u>41</u></b>	<b><u>28047</u></b>	<b><u>17824</u></b>	<b><u>10223</u></b>	<b><u>155822</u></b>	<b><u>89252</u></b>
(Crushing Season)		31966	20512	11454	176659	103596
(Non-Crushing Season)		22559	14062	8497	126651	69170
<b>2008-2009</b>	<b><u>45</u></b>	<b><u>21716</u></b>	<b><u>13193</u></b>	<b><u>8524</u></b>	<b><u>164256</u></b>	<b><u>95503</u></b>
(Crushing Season)		<u>27532</u>	<u>17387</u>	<u>10145</u>	<u>193291</u>	<u>119674</u>
(Non-Crushing Season)		20262	12144	32473	156998	89461
<b>2009-10</b>	<b><u>46</u></b>	<b><u>24448</u></b>	<b><u>15250</u></b>	<b><u>9197</u></b>	<b><u>197290</u></b>	<b><u>116870</u></b>
(Crushing Season)		31580	20435	11145	247830	153135
(Non-Crushing Season)		19354	11547	7807	161190	90967
<b>2010-11</b>	<b><u>46</u></b>	<b><u>22967</u></b>	<b><u>14468</u></b>	<b><u>8499</u></b>	<b><u>209749</u></b>	<b><u>126526</u></b>
(Crushing Season)		27879	18340	9539	246395	154557
(Non-Crushing Season)		18055	10595	7459	173102	98495
<b>2011-12</b>	<b><u>46</u></b>	<b><u>23078</u></b>	<b><u>13932</u></b>	<b><u>9145</u></b>	<b><u>230146</u></b>	<b><u>132212</u></b>
(Crushing Season)		26017	10957	8007	204749	111423
(Non-Crushing Season)		18964	16058	9959	248287	147060
<b>(2012-13)</b>	<b><u>46</u></b>	<b><u>25311</u></b>	<b><u>16021</u></b>	<b><u>9848</u></b>	<b><u>276892</u></b>	<b><u>171611</u></b>
(Crushing Season)	46	28541	19094	10404	318296	203325
(Non-Crushing Season)	46	20788	11719	9069	127701	127212
<b>(2013-14)</b>	<b><u>46</u></b>	<b><u>25672</u></b>	<b><u>16563</u></b>	<b><u>9009</u></b>	<b><u>318239</u></b>	<b><u>196709</u></b>
(Crushing Season)	46	29968	19690	10278	366452	229798
(Non-Crushing Season)	46	21300	13907	7393	260446	162496
<b>(2014-15)</b>	<b><u>46</u></b>	<b><u>23845</u></b>	<b><u>15042</u></b>	<b><u>8804</u></b>	<b><u>337354</u></b>	<b><u>207609</u></b>
(Crushing Season)	46	27988	18137	9852	389645	244041
(Non-Crushing Season)	46	19703	11947	7755	285051	171178
<b>(2015-16)</b>	<b><u>44</u></b>	<b><u>22554</u></b>	<b><u>14023</u></b>	<b><u>8531</u></b>	<b><u>341965</u></b>	<b><u>205969</u></b>
(Crushing Season)	44	25752	16141	9611	388494	237002
(Non-Crushing Season)	44	19356	11738	7618	298435	174937
<b>2016-17</b>	<b><u>45</u></b>	<b><u>24469</u></b>	<b><u>14900</u></b>	<b><u>9569</u></b>	<b><u>404061</u></b>	<b><u>250817</u></b>
(Crushing Season)	45	30354	18632	11722	480241	305510
(Non-Crushing Season)	45	18583	11168	7415	327881	156664
<b>2017-18</b>	<b><u>45</u></b>	<b><u>26874</u></b>	<b><u>16910</u></b>	<b><u>9964</u></b>	<b><u>588807</u></b>	<b><u>325440</u></b>
(Crushing Season)	45	31429	20009	11419	706001	393686
(Non-Crushing Season)	45	22318	13810	8507	471613	257195
<b>2018-19</b>	<b><u>45</u></b>	<b><u>28234</u></b>	<b><u>18208</u></b>	<b><u>10226</u></b>	<b><u>720481</u></b>	<b><u>406815</u></b>
(Crushing Season)	45	32495	21556	10939	794668	459287
(Non-Crushing Season)	45	25190	15817	9373	667492	369336
<b>2019-20</b>	<b><u>45</u></b>	<b><u>19599</u></b>	<b><u>12795</u></b>	<b><u>6834</u></b>	<b><u>419356</u></b>	<b><u>265765</u></b>
(Crushing Season)	45	31689	21217	10472	722697	371613
(Non-Crushing Season)	45	22940	15223	7717	507681	305359
<b>2020-21</b>						
<b>(Jul: – May:)</b>	<b><u>44</u></b>	<b><u>28298</u></b>	<b><u>17905</u></b>	<b><u>10393</u></b>	<b><u>620791</u></b>	<b><u>361419</u></b>
Jul:	44	21356	14113	7243	471808	270039
Aug:	44	21973	14684	7289	480495	282124
Sep:	44	24871	15347	9524	503780	292159
Oct:	44	26483	15940	10543	516785	303989
Nov:	44	33736	21628	12108	636624	398012
Dec:	44	35853	23118	12735	723768	458973
Jan:	44	36932	24128	12804	768562	489396
Feb:	44	36376	23608	12768	770730	487887
Mar:	44	32240	20618	11622	737811	408431
Apr:	44	21377	12161	9216	612814	297531
May:	44	20078	11608	8470	605522	287068

\*= Monthly average over eleven months/ crushing/Non crushing season.

**PERFORMANCE OF CIGARETTES INDUSTRY**

Report for the month of May 2021

**Coverage**

This report covers three (03) Cigarettes factories of the Punjab.

**Production**

The production of Cigarettes during the month was 1844 Million Nos. which was 10.2% lower than April 2021.

**Sale and Stock**

Sale of Cigarettes during the month was 1919 Million Nos. Which was 5.2% higher than April 2021.

**Employment**

Total employment in these factories during the month was 655, which was neither higher nor lower than the last month. Out of this total employment, 486 were production workers. Total wages/salaries for the month were amounted to Rs. 53.5 Millions.

**PRODUCTION OF CIGARETTES**

July 2019 to May 2021

( Millions Nos. )

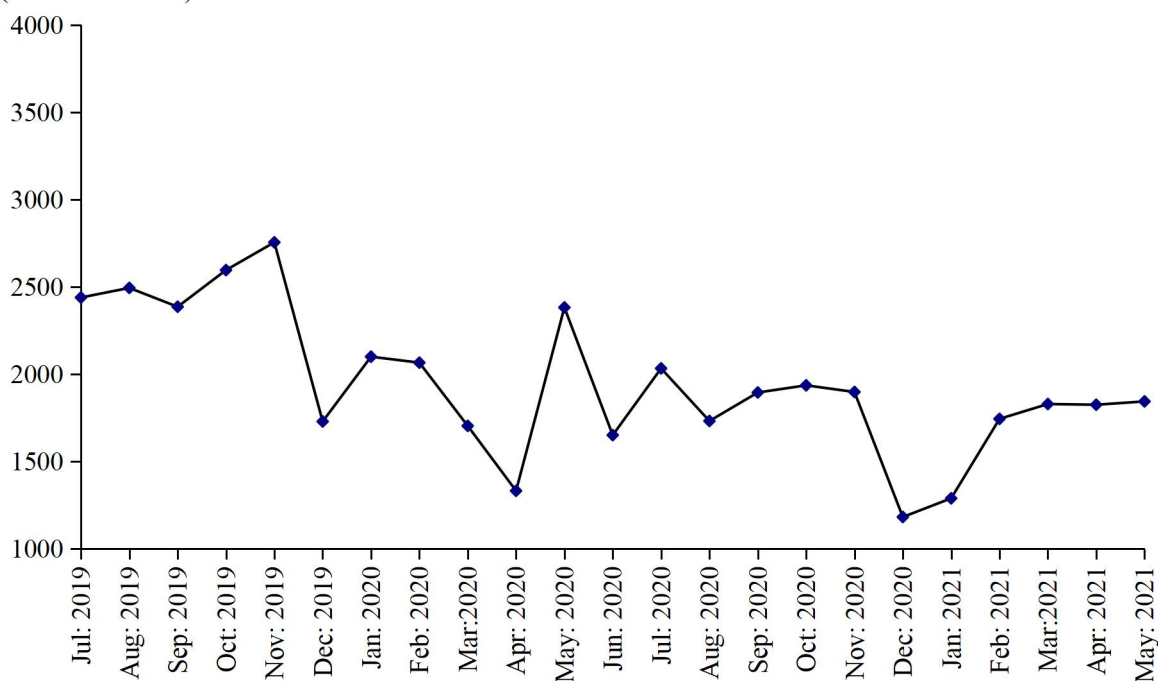

**Table No. 21 MANUFACTURING ACTIVITY OF CIGARETTES INDUSTRY.**

Year (July-June)/ Month	No. Of Reporting Units	PRODUCTION, SALE & STOCK OF CIGARETTES (Million Nos.)			EMPLOYMENT* (Nos.)		WAGES/SALARIES (‘000’Rs.)	
		Production	Sale	Stock at the end	Total	Production Workers	Total	Production Workers
2004-05	3	29901.9	29803.3	721.4	1555	1405	16163	14315
2005-06	3	31772.6	31455.7	1038.3	1484	1344	16137	14294
2006-07	3	29901.9	29642.1	1297.5	1398	1272	18278	14591
2007-08	3	34987.2	35762.5	510	1364	1238	22291	16829
2008-09	3	43058.0	42901.0	667	1307	1089	23946	18512
2009-10	3	37296.0	36987.0	976	1269	1136	26379	20638
2010-11	3	37944	37420	1500	1178	1051	28432	25294
2011-12	3	34955	35961	494	998	898	32942	29936
2012-13	3	37845	37996	343	907	811	27023	22214
2013-14	3	33094	24934	8503	904	797	27781	22032
2014-15	3	33966	38328	4141	905	793	32807	24413
2015-16	3	27502	29914	1729	808	707	33019	24855
2016-17	3	28452	274135	3046	603	509	33264	25008
2017-18	3	28324	30503	867	509	425	32139	23057
2018-19	3	35850	27486	9231	552	446	36978	21686
2019-20	3	25634	21861	13234	640	493	45641	20945
<b>(Jul: - May:)</b>	<b>3</b>	<b>23983</b>	<b>20233</b>	<b>13054</b>	<b>638</b>	<b>492</b>	<b>45271</b>	<b>20819</b>
Jul:	3	2439	1929	9741	600	470	40632	20553
Aug:	3	2494	1898	10337	606	470	41830	19769
Sep:	3	2386	1815	10312	627	487	42187	19053
Oct:	3	2596	1952	11625	642	494	43826	19608
Nov:	3	2755	2213	12167	645	495	44338	19820
Dec:	3	1729	1289	12607	643	495	46015	21250
Jan:	3	2100	1758	12949	651	500	46930	21310
Feb:	3	2066	1781	13234	651	500	47179	21499
Mar:	3	1704	1647	13291	650	500	46703	21471
Apr:	3	1332	1582	13041	651	500	49084	22316
May	3	2382	2369	13054	654	501	49252	22360
Jun:	3	1651	1628	13077	656	501	49710	22336
<b>2020-21</b>								
<b>(Jul:- May:)</b>	<b>3</b>	<b>19620</b>	<b>18111</b>	<b>14586</b>	<b>658</b>	<b>494</b>	<b>50180</b>	<b>21499</b>
Jul:	3	2033	1747	13363	655	501	49056	21725
Aug:	3	1732	1509	13586	654	501	48611	21480
Sep:	3	1895	1798	13683	662	502	49431	21567
Oct:	3	1936	1671	13948	664	502	49818	21483
Nov:	3	1898	1825	14021	664	502	48863	21590
Dec:	3	1182	1287	13916	664	503	50079	21801
Jan:	3	1289	1201	14004	654	484	49305	20849
Feb:	3	1744	1500	14248	654	484	49185	20932
Mar:	3	2014	1829	14433	654	486	49908	20841
Apr:	3	2053	1825	14661	655	486	53467	22049
May:	3	1844	1919	14586	655	486	53254	22174

\* = Monthly Average over eleven months.

**PERFORMANCE OF CEMENT INDUSTRY**

Report for the month of May 2021

**Coverage**

This report covers twelve (12) factories in the Punjab.

**Production of Clinker**

The cement factories produced 1732144 Metric Tons of Clinker during May 2021, which was 29.5% higher than the last month. The factories consumed 1529403 Metric Tons of Clinker to produce Cement.

**Production of Cement**

The cement factories produced 1741095 Metric Tons of Cement during the month, which was 14.8% lower than the last month.

**Employment**

Total employment in the factories as reported was 8162 which was same as the last month. Out of this total employment, 5597 were production workers. Total wages/salaries for the month under report were 697.2 Million Rupees.

**PRODUCTION OF CLINKER**

July 2019 to May 2021

(000 M. Tons)

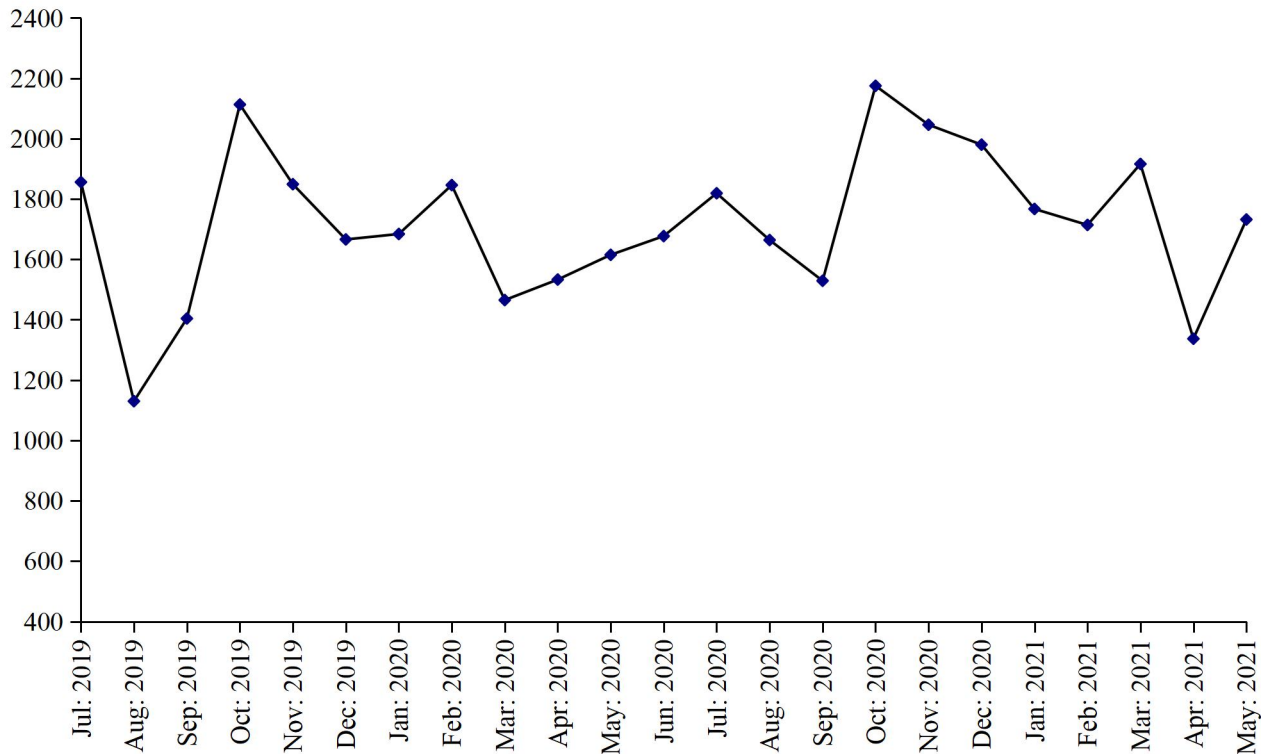

**.PRODUCTION OF CEMENT**

July 2019 to May 2021

(000 M. Tons)

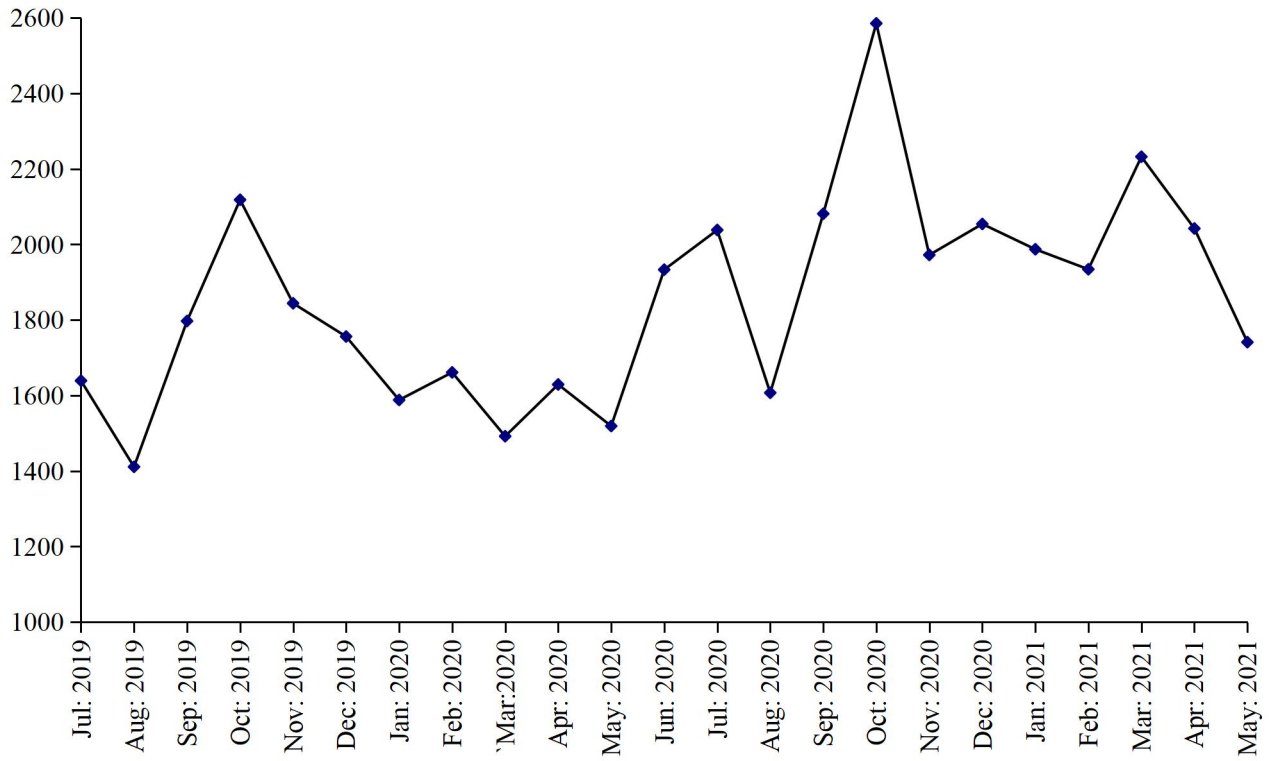

**Table No.22 DETAIL OF PRODUCTION, CONSUMPTION AND STOCK OF CLINKER.***(M.Tons)*

<b>Year (July-June)/ Month</b>	<b>No. Of reporting Units</b>	<b>Stock at the Beginning</b>	<b>Production</b>	<b>Consumption</b>	<b>Stock at the end</b>
2004-05	11	244880	6385955	6483116	147719
2005-06	11	147719	7638550	7413991	372278
2006-07	12	372278	8573452	8533162	412569
2007-08	13	412569	10403031	10417823	397777
2008-09	13	397777	14275929	13996684	677022
2009-10	13	677022	15438372	15593172	522222
2010-11	13	522222	14340746	13920004	942964
2011-12	13	942964	13937197	13851368	1028793
2012-13	12	1028793	15210981	14730923	1508851
2013-14	12	1508851	15780981	15535319	1754513
2014-15	12	1754513	15926314	15853807	1827020
2015-16	12	1827020	15973852	17140392	660480
2016-17	12	660480	19101688	18498074	1264094
2017-18	12	1264094	20080615	19767345	1577364
2018-19	12	1577364	18892935	18992061	1478238
2019-20	12	1478238	19838457	19197793	2118902
<b>(Jul: – May:)</b>	<b><u>12</u></b>	<b><u>1478238</u></b>	<b><u>18161417</u></b>	<b><u>17617433</u></b>	<b><u>202222</u></b>
Jul:	12	1478238	1856398	1501622	1833014
Aug:	12	1833014	1129957	1391731	1571240
Sep:	12	1571240	1404488	1772496	1203232
Oct:	12	1203232	2113274	1958702	1357804
Nov:	12	1357804	1848709	1741848	1464665
Dec:	12	1464665	1665888	1757195	1373358
Jan:	12	1373358	1684250	1566147	1491461
Feb:	12	1491461	1846216	1628470	1709207
Mar:	12	1709207	1464939	1383274	1790872
Apr:	12	1790872	1532741	1691435	1632178
May:	12	1632178	1614557	1224513	2022222
Jun:	12	2022222	1677040	1580360	2118902
<b><u>2020-21</u></b>					
<b>(Jul: – May:)</b>	<b><u>12</u></b>	<b><u>2118902</u></b>	<b><u>19679655</u></b>	<b><u>19753686</u></b>	<b><u>2044871</u></b>
Jul:	12	2118902	1818967	2019098	1918771
Aug:	12	1918771	1664293	1444285	2138779
Sep:	12	2138779	1529419	1933075	1735123
Oct:	12	1735123	2174745	2312941	1596927
Nov:	12	1596927	2046265	1716886	1926306
Dec:	12	1926306	1980225	1778200	2128331
Jan:	12	2128331	1767088	1691431	2203988
Feb:	12	2203988	1713683	1671233	2246438
Mar:	12	2246438	1915501	1961392	2200547
Apr:	12	2200547	1337325	1695742	1842130
May:	12	1842130	1732144	1529403	2044871



**Table No.23 DETAIL OF PRODUCTION, SALE AND STOCK OF CEMENT**

(M.Tons)

Year (July- June)/ Month	No. Of Reporting Units	Stock at the beginning	Production	S O L D			Stock at the end
				Total	Within country	Expor- ted	
2004-05	11	69789	6667346	6664777	6664777	-	72358
2005-06	11	72358	7542243	7557589	7557589	-	57012
2006-07	12	57012	8882277	8793994	8793994	-	145295
2007-08	13	145295	10713689	10767713	10767713	-	91271
2008-09	13	91271	14227580	14068486	14068486	-	250365
2009-10	13	250365	16951531	16973086	16973086	-	228810
2010-11	13	228810	14685518	14528966	14528966	-	385362
2011-12	13	385362	15269328	15299852	15299852	-	354838
2012-13	12	354838	15929819	15922363	15922363	-	362294
2013-14	12	362294	16668915	16472689	16472689	-	558520
2014-15	12	558520	17175158	17358446	17358446	-	375232
2015-16	12	375232	18479957	18588721	18588721	-	266468
2016-17	12	266468	19569160	19445145	19445145	-	390483
2017-18	12	390483	22067871	22188484	22188484	-	269870
2018-19	12	269870	21077461	20903996	20903996	-	443335
2019-20	12	443335	20386575	20021979	20021979	-	807931
<b>(Jul: – May:)</b>	<b>12</b>	<b>443335</b>	<b>18453421</b>	<b>18134553</b>	<b>18134553</b>	<b>=</b>	<b>762203</b>
Jul:	12	443335	1638555	1512530	1512530	-	569360
Aug:	12	569360	1410900	1443910	1443910	-	536350
Sep:	12	536350	1797011	1751840	1751840	-	581521
Oct:	12	581521	2118121	2093927	2093927	-	605715
Nov:	12	605715	1843970	1885348	1885348	-	564337
Dec:	12	564337	1756168	1719230	1719230	-	601275
Jan:	12	601275	1587617	1593251	1593251	-	595641
Feb:	12	595641	1661257	1630625	1630625	-	626273
Mar:	12	626273	1492223	1515300	1515300	-	603196
Apr:	12	603196	1629042	1543996	1543996	-	688242
May:	12	688242	1518557	1444596	1444596	-	762203
Jun:	12	762203	1933154	1887426	1887426	-	807931
<b><u>2020-21</u></b>							
<b>(Jul: – May:)</b>	<b>12</b>	<b>807931</b>	<b>22274515</b>	<b>22130217</b>	<b>22130217</b>	<b>=</b>	<b>952229</b>
Jul:	12	807931	2037917	2085991	2085991	-	759857
Aug:	12	759857	1606770	1629281	1629281	-	737346
Sep:	12	737346	2081073	2123516	2123516	-	694903
Oct:	12	694903	2584681	2526568	2526568	-	753016
Nov:	12	753016	1972117	1927238	1927238	-	797895
Dec:	12	797895	2054361	2036031	2036031	-	816225
Jan:	12	816225	1987162	1944314	1944314	-	859073
Feb:	12	859073	1934451	1925357	1925357	-	868167
Mar:	12	868167	2232412	2181609	2181609	-	918970
Apr:	12	918970	2042476	2030705	2030705	-	930741
May:	12	930741	1741095	1719607	1719607	-	952229

**Table No.24 EMPLOYMENT AND WAGES/SALARIES OF CEMENT INDUSTRY**

Year (July-June)/ Month	No. Of Reporting Units	EMPLOYMENT (No)*			WAGES/SALARIES (000 Rs.)	
		Total	Production Workers	Non-Production Workers	Total	Production Workers
2004-05	11	4475	2691	1784	45421	23284
2005-06	11	4696	2714	1982	54068	25731
2006-07	12	4950	2839	2111	62364	28354
2007-08	13	5429	3200	2229	113212	54248
2008-09	13	5858	3906	1952	137089	755759
2009-10	13	6272	4292	1980	157409	80564
2010-11	13	6713	4631	2082	177979	94502
2011-12	13	6614	4729	1885	195861	115717
2012-13	12	6463	4591	1872	226498	135792
2013-14	12	6593	4648	1945	241852	140576
2014-15	12	6767	4817	1950	301847	178187
2015-16	12	7046	5009	2037	384190	222124
2016-17	12	7627	5178	2448	521509	292515
2017-18	12	8033	5262	2771	729712	399586
2018-19	12	8077	5360	2717	668155	384602
2019-20	12	7988	5400	2588	634682	387052
<b>(Jul: – May:)</b>	<b><u>12</u></b>	<b><u>8000</u></b>	<b><u>5417</u></b>	<b><u>2584</u></b>	<b><u>635600</u></b>	<b><u>388345</u></b>
Jul:	12	8649	5950	2699	631640	386800
Aug:	12	8739	6016	2723	635953	382975
Sep:	12	8085	5375	2710	675110	416126
Oct:	12	8030	5364	2666	690218	428091
Nov:	12	8008	5340	2668	661479	403666
Dec:	12	7808	5300	2508	632046	380447
Jan:	12	7779	5285	2494	626868	377727
Feb:	12	7702	5268	2434	606359	375912
Mar:	12	7676	5244	2432	603067	373816
Apr:	12	7657	5223	2434	604219	372324
May:	12	7871	5220	2651	624642	373916
Jun:	12	7853	5217	2636	624581	372818
<b><u>2020-21</u></b>						
<b>(Jul: – May:)</b>	<b><u>12</u></b>	<b><u>7885</u></b>	<b><u>5302</u></b>	<b><u>2583</u></b>	<b><u>658611</u></b>	<b><u>402848</u></b>
Jul:	12	7829	5205	2624	623496	372863
Aug:	12	7782	5174	2608	620150	370204
Sep:	12	7723	5122	2601	612169	361786
Oct:	12	7586	5003	2583	606669	357614
Nov:	12	7553	4988	2565	615225	363464
Dec:	12	7565	4980	2585	614694	362224
Jan:	12	8160	5567	2593	767705	488749
Feb:	12	8160	5570	2590	693862	438504
Mar:	12	8121	5565	2556	697614	439694
Apr:	12	8092	5546	2546	695989	437851
May:	12	8162	5597	2565	697151	438377

\* = Monthly average over eleven months.

## **PERFORMANCE OF FERTILIZER INDUSTRY**

Report for the month of May 2021

### **Coverage**

This report covers Seven (07) fertilizer factories in the Punjab Province.

### **Production**

These factories produced 297445 Metric Tons of Urea, 1658 Metric Tons of Super Phosphate, 66656 Metric Tons of Amm. Nitrate and 72504 Metric Tons of Nitro Phosphate. The overall production of Fertilizer during the month was 1.3% higher than the last month.

### **Sale and Stock**

These fertilizer factories reported a sale of 243622 Metric Tons of Urea, 3031 Metric Tons of Super phosphate, 66587 Metric Tons of Amm. Nitrate and 69583 Metric Tons of Nitro Phosphate. The stock of Urea, Super Phosphate, Amm. Nitrate and Nitro Phosphate at the end of the month was 228904, 3807, 1259 and 11143 Metric Tons respectively.

### **Employment and Wages/Salaries**

Total employment during the month was 5596 which is 0.1% lower than the last month. Out of this total employment 3604 were production workers. Total Wages/Salaries for the month under report were amounted to 679.8 Million Rupees.

### **PRODUCTION OF UREA**

July 2019 to May 2021

(000 M. Tons)

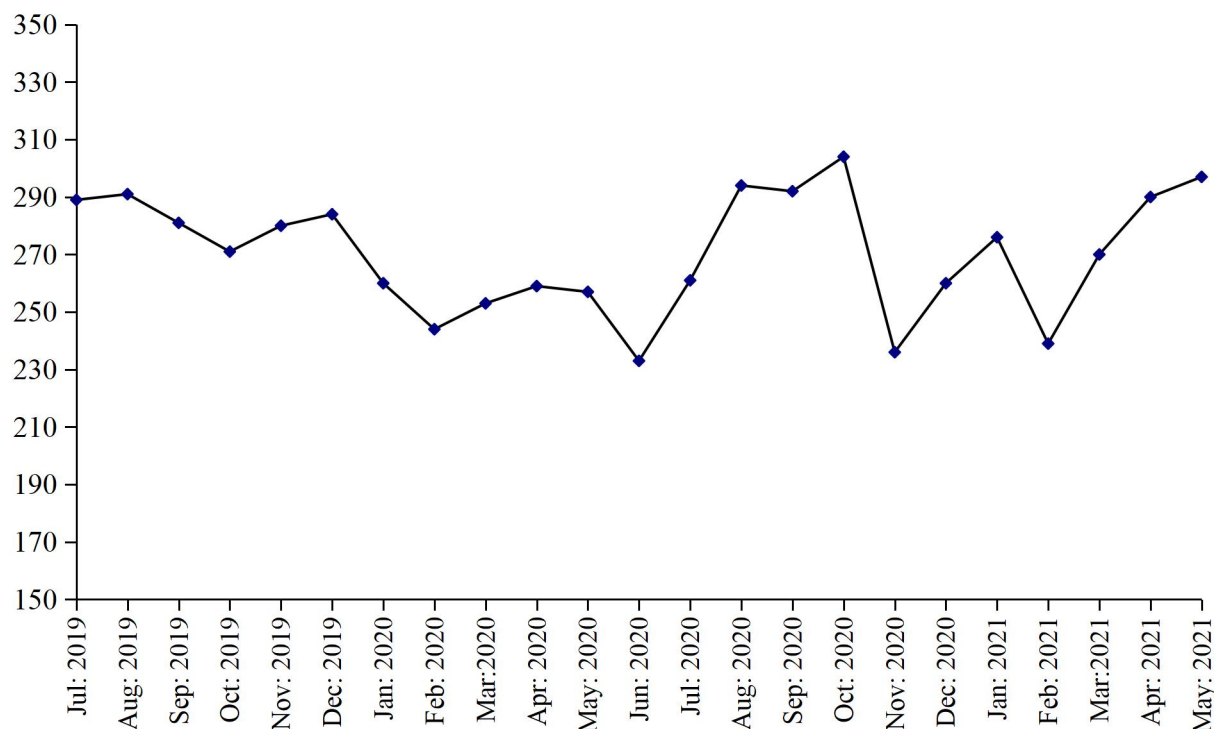

### PRODUCTION OF SUPER PHOSPHATE

(000 M. Tons)

July 2019 to May 2021

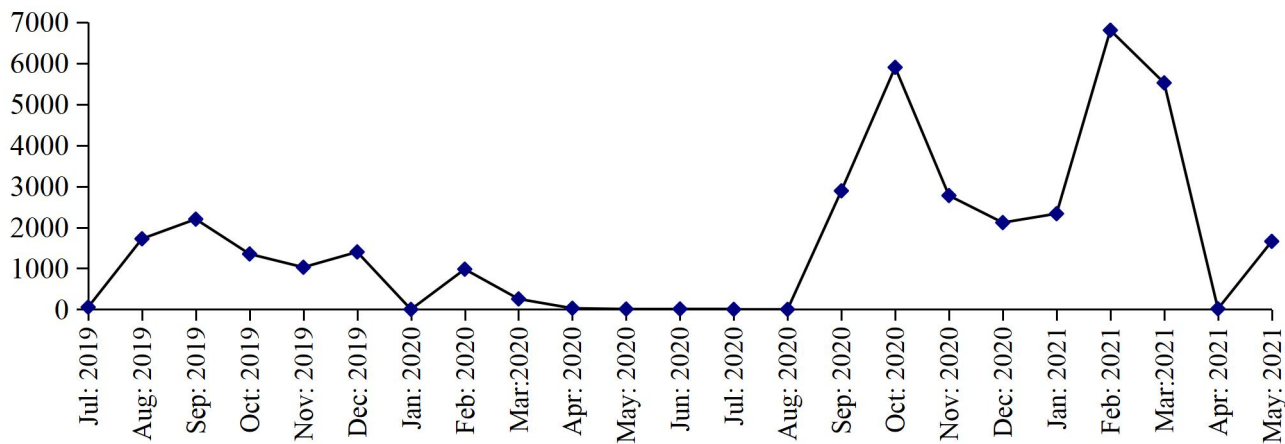

### PRODUCTION OF AMM. NITRATE

(000 M. Tons)

July 2019 to May 2021

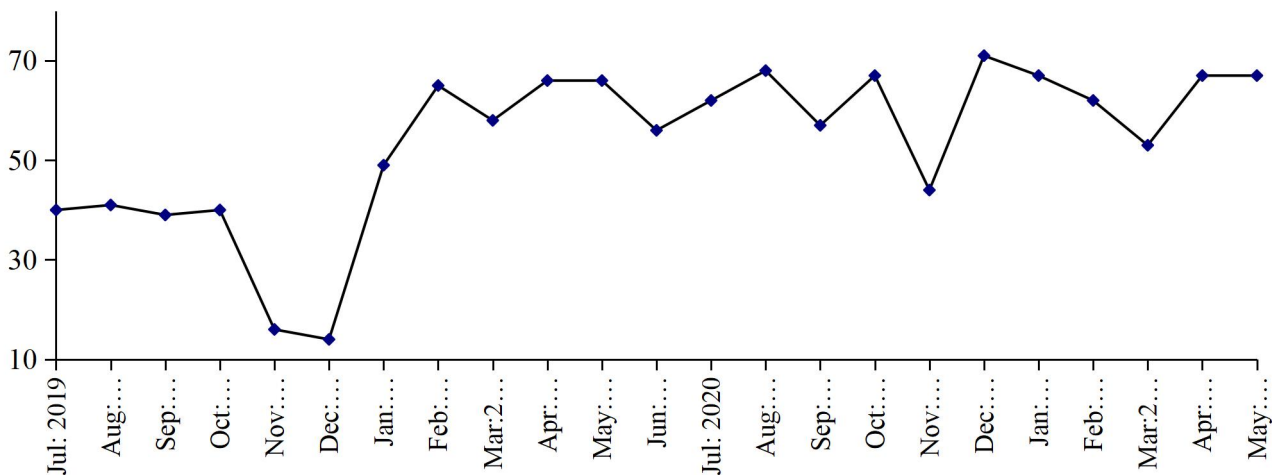

### PRODUCTION OF NITRO PHOSPHATE

(000 M. Tons)

July 2019 to May 2021

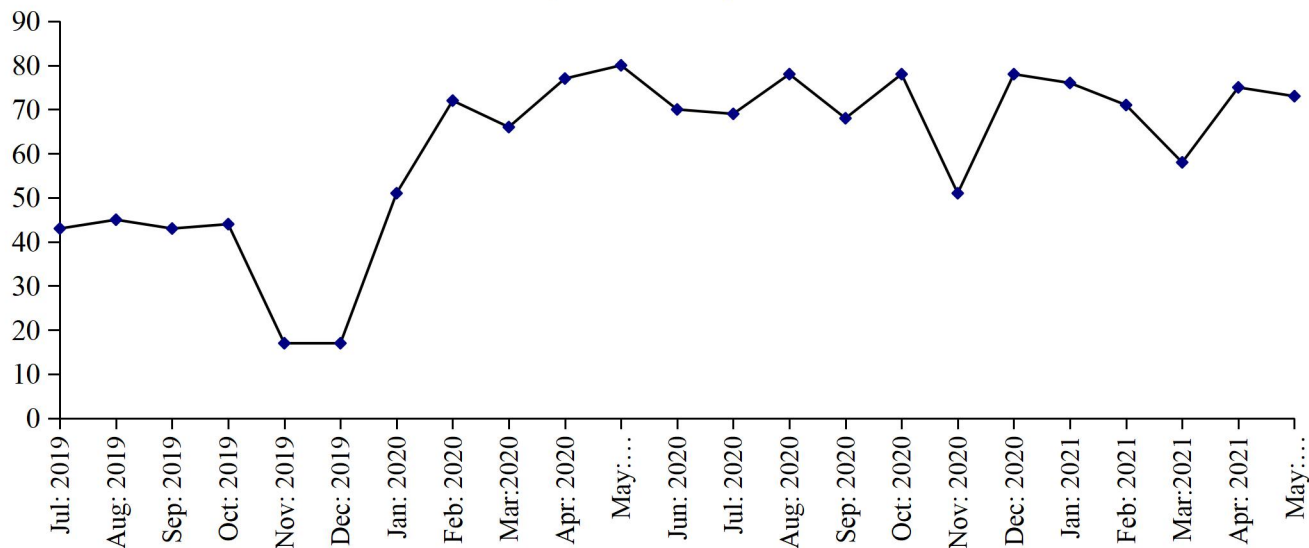

**Table No: 25 DETAIL OF PRODUCTION, SALE AND STOCK OF UREA AND AMM. SULPHATE**

(M. Tons)

Year ( July-June)/ Month	U R E A			AMM. SULPHATE		
	Production	Sale	Stock at The end	Production	Sale	Stock at the end
2004-05	3082909	3262893	29639	-	-	-
2005-06	3285254	3236500	78393	-	-	-
2006-07	3267943	3024493	321843	-	-	-
2007-08	3274090	3553613	42320	-	-	-
2008-09	3377275	3404025	15570	-	-	-
2009-10	3431545	3374056	73059	-	-	-
2010-11	3016783	3064387	25455	-	-	-
2011-12	2750392	2701061	74786	-	-	-
2012-13	2592718	2639313	28191	-	-	-
2013-14	2582330	2539991	70530	-	-	-
2014-15	2459980	2505550	24960	-	-	-
2015-16	2856143	2392405	488698	-	-	-
2016-17	2808518	2895909	401307	-	-	-
2017-18	2987690	3367935	21062	-	-	-
2018-19	3181203	3133449	68816	-	-	-
2019-20	3201765	3251695	18886	-	-	-
<b>(Jul: – May:)</b>	<b><u>2968697</u></b>	<b><u>2746345</u></b>	<b><u>291168</u></b>	<b>=</b>	<b>=</b>	<b>=</b>
Jul:	288980	238316	119480	-	-	-
Aug:	290506	311493	98493	-	-	-
Sep:	281266	234302	145457	-	-	-
Oct:	270944	96369	320032	-	-	-
Nov:	279671	197211	402492	-	-	-
Dec:	284171	284171	402492	-	-	-
Jan:	259793	621089	41196	-	-	-
Feb:	243831	194260	90767	-	-	-
Mar:	253450	240654	103563	-	-	-
Apr:	259262	172731	190094	-	-	-
May	256823	155749	291168	-	-	-
Jun:	233068	505350	18886	-	-	-
<b><u>2020-21</u></b>						
<b>(Jul: – May:)</b>	<b><u>3018937</u></b>	<b><u>2808919</u></b>	<b><u>228904</u></b>	<b>=</b>	<b>=</b>	<b>=</b>
Jul:	261296	157956	122226	-	-	-
Aug:	293873	352248	63851	-	-	-
Sep:	291829	237199	118481	-	-	-
Oct:	304423	223739	199165	-	-	-
Nov:	235934	257957	177142	-	-	-
Dec:	259776	430626	6292	-	-	-
Jan:	276193	275375	7110	-	-	-
Feb:	238750	229234	16626	-	-	-
Mar:	269652	217490	68788	-	-	-
Apr:	289766	183473	175081	-	-	-
May:	297445	243622	228904	-	-	-

**Table No:26 DETAIL OF PRODUCTION, SALE AND STOCK OF SUPER PHOSPHATE AND AMM. NITRATE**  
(M. Tons)

Year ( July-June )/ Month	SUPER PHOSPHATE			AMM. NITRATE		
	Production	Sale	Stock at The end	Production	Sale	Stock at the end
2004-05	76343	75423	3794	329864	329864	-
2005-06	72768	72424	4138	327918	313981	13937
2006-07	67236	63270	8104	330756	338854	5839
2007-08	83146	78492	12758	343728	349559	8
2008-09	89171	75025	26904	344334	339921	4421
2009-10	46952	56524	17332	345735	330963	19193
2010-11	126909	137940	6301	298029	307696	9526
2011-12	123294	90442	39153	228664	227808	10382
2012- 13	44638	42997	40794	26574	36898	58
2013-14	10081	29493	21382	119631	119539	150
2014-15	18706	25502	14586	113541	65804	47887
2015-16	28023	33404	9205	237844	169639	116092
2016-17	23815	9546	23474	226183	328008	14267
2017-18	1027	23807	694	553091	532829	34529
2018-19	18244	18828	110	456249	487629	3149
2019-20	9034	9122	22	548571	544771	6949
<b>(Jul: – May:)</b>	<b><u>9024</u></b>	<b><u>9114</u></b>	<b><u>20</u></b>	<b><u>492744</u></b>	<b><u>490178</u></b>	<b><u>5715</u></b>
Jul:	55	90	75	39997	39997	3149
Aug:	1721	596	1200	40637	40637	3149
Sep:	2200	953	2447	38804	38804	3149
Oct:	1351	2417	1381	39561	39561	3149
Nov:	1027	2165	243	15553	15553	3149
Dec:	1400	564	1079	14201	14201	3149
Jan:	0	573	506	49073	49362	2860
Feb:	980	980	506	65070	65107	2823
Mar:	255	468	293	57658	56735	3746
Apr:	27	293	27	66142	64904	4984
May	8	15	20	66048	65317	5715
Jun:	10	8	22	55827	54593	6949
<b><u>2020-21</u></b>						
<b>(Jul: – May:)</b>	<b><u>30014</u></b>	<b><u>26229</u></b>	<b><u>3807</u></b>	<b><u>688954</u></b>	<b><u>694644</u></b>	<b><u>1259</u></b>
Jul:	-	-	22	61702	64496	4155
Aug:	-	-	22	67858	69982	2031
Sep:	2890	2875	37	57041	57958	1114
Oct:	5900	3666	2271	66950	63496	4568
Nov:	2775	2773	2273	43735	33321	14982
Dec:	2116	462	3927	71373	75600	10755
Jan:	2333	4327	1933	67356	68721	9390
Feb:	6805	5216	3522	62395	62505	9280
Mar:	5522	2238	6806	56501	64071	1710
Apr:	15	1641	5180	67387	67907	1190
May:	1658	3031	3807	66656	66587	1259

Table No: 27 DETAIL OF PRODUCTION, SALE AND STOCK OF NITRO PHOSPHATE.

(M.Tons)

Year (July-June)/ Month	Production	Sale	Stock at the end
2004-05	338902	338902	-
2005-06	356601	324752	31849
2006-07	325826	357595	80
2007-08	329655	267704	62031
2008-09	305678	362938	4771
2009-10	304444	286441	22774
2010-11	265490	287894	370
2011-12	198799	198818	351
2012- 13	22109	22460	0
2013-14	122494	122478	16
2014-15	101171	93467	7720
2015-16	221059	228779	0
2016-17	274512	269570	4942
2017-18	455002	459944	0
2018-19	449667	449667	0
2019-20	624396	615632	8764
<b>(Jul: - May:)</b>	<b><u>554325</u></b>	<b><u>546981</u></b>	<b><u>7344</u></b>
Jul:	43139	43139	0
Aug:	44590	44590	0
Sep:	43342	43342	0
Oct:	43603	43603	0
Nov:	17076	17076	0
Dec:	17115	17115	0
Jan:	51410	51396	14
Feb:	71691	71510	195
Mar:	65684	63817	2062
April:	76676	76139	2599
May:	79999	75254	7344
June:	70071	68651	8764
<b><u>2020-21</u></b>			
<b>(Jul: - May:)</b>	<b><u>775535</u></b>	<b><u>773156</u></b>	<b><u>11143</u></b>
Jul:	68978	76382	1360
Aug:	77544	78794	110
Sep:	68125	64521	3714
Oct:	77806	77000	4520
Nov:	50936	37392	18064
Dec:	78073	75688	20449
Jan:	76198	80184	16463
Feb:	71424	74846	13041
Mar:	58490	71531	0
Apr:	75457	67235	8222
May:	72504	69583	11143

**Table No: 28 EMPLOYMENT AND WAGES/SALARIES OF FERTILIZER INDUSTRY\***

Year (July-June) / Month	No. Of Working Units	E M P L O Y M E N T (Nos.)*			WAGES/SALARIES (000 Rs.)	
		Total	Production Workers	Office Staff	Total	Production Workers
2004-05	6	5212	3579	1633	127081	80857
2005-06	6	4887	3371	1516	136663	86498
2006-07	6	4594	3221	1373	148034	93870
2007-08	6	4587	3277	1310	175821	113661
2008-09	5	4710	3316	1394	209439	132521
2009-10	5	4878	3388	1490	273098	166113
2010-11	6	5161	3496	1665	310502	181462
2011-12	6	5407	3671	1736	353344	207054
2012-13	6	5136	3469	1667	363237	210167
2013-14	6	4720	3121	1599	395486	224472
2014-15	6	5090	3015	2075	433858	222449
2015-16	6	5473	3070	2403	489752	235912
2016-17	6	5260	3045	2215	494139	260682
2017-18	7	6020	3616	2404	545307	287497
2018-19	7	6141	3663	2478	573893	295543
2019-20	7	5714	3443	2270	600079	321309
<b>(Jul: - May:)</b>	<b>7</b>	<b><u>5719</u></b>	<b><u>3450</u></b>	<b><u>2269</u></b>	<b><u>593311</u></b>	<b><u>315941</u></b>
Jul:	7	5692	3435	2257	598988	322609
Aug:	7	5757	3501	2256	583042	308728
Sep:	7	5783	3516	2267	586042	311612
Oct:	7	5757	3482	2275	578637	306522
Nov:	7	5754	3472	2282	586662	312106
Dec:	7	5748	3470	2278	589223	314034
Jan:	7	5677	3410	2267	587107	314061
Feb:	7	5693	3423	2270	582188	315058
Mar:	7	5712	3431	2281	615937	326111
Apr:	7	5681	3411	2270	615516	327271
May	7	5657	3396	2261	603074	317242
Jun:	7	5651	3374	2277	674529	380354
<b><u>2020-21</u></b>						
<b>(Jul: – May:)</b>	<b>7</b>	<b><u>5710</u></b>	<b><u>3573</u></b>	<b><u>2138</u></b>	<b><u>637017</u></b>	<b><u>353559</u></b>
Jul:	7	5781	3516	2265	631361	345166
Aug:	7	5793	3541	2252	617738	334610
Sep:	7	5781	3547	2234	626766	342481
Oct:	7	5865	3605	2260	620387	338153
Nov:	7	5901	3621	2280	627528	341816
Dec:	7	5800	3552	2248	654511	369345
Jan:	7	5544	3532	2012	608163	342176
Feb:	7	5589	3591	1998	599815	336119
Mar:	7	5561	3585	1976	667849	372873
Apr:	7	5603	3606	1997	673323	377411
May:	7	5596	3604	1992	679751	388995

\* = Monthly averages over eleven months.



# **PERFORMANCE OF FOOTWEAR INDUSTRY**

Report for the month of May 2021

## **Coverage**

This report covers forty one (41) factories of Footwear Industry in the Punjab Province.

## **Production**

The factories produced 2274 thousand Pairs of Footwear during the current month, which was 1.3% higher than the previous month.

## **Employment**

Total employment in these factories during the current month was 11097, which was 6.8% higher than the last month. Out of this total employment, 8468 were production workers.

## **PRODUCTIN OF FOOTWEAR**

July 2019 to May 2021

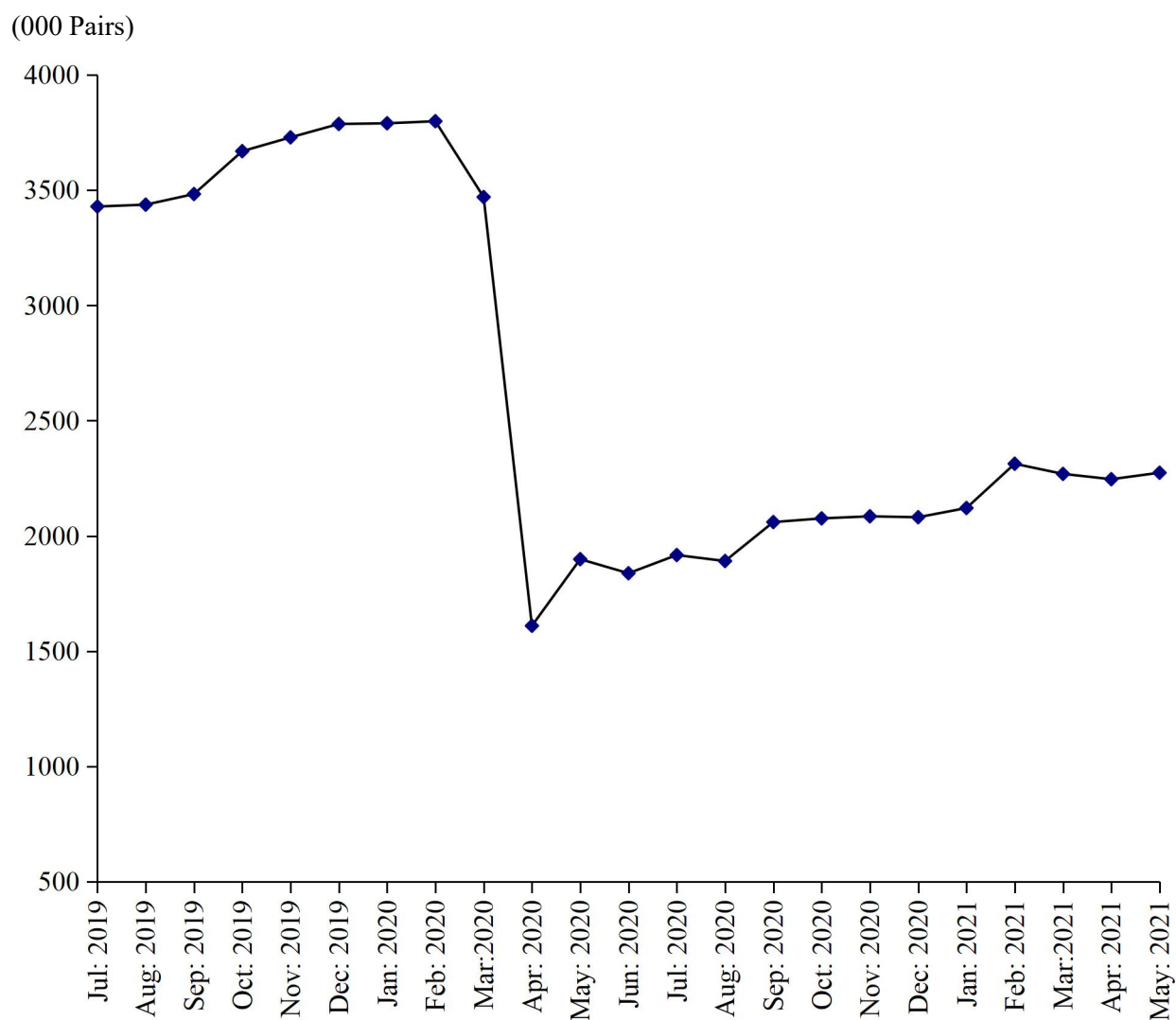

**Table No.29 MANUFACTURING ACTIVITY OF FOOTWEAR INDUSTRY**

Year (July-June)/ Month	No. Of Reporting Units	Production Of Footwear (000) Pairs)	EMPLOYMENT (NOS.) *	
			Total	Production Workers
2004-05	13	21268	7882	6753
2005-06	13	21521	8438	7123
2006-07	16	24628	8948	7507
2007-08	16	26865	8592	6928
2008-09	16	30979	8521	7038
2009-10	16	34817	8667	7152
2010-11	40	41008	9699	8116
2011-12	40	41944	9719	8535
2012-13	40	43232	9997	8536
2013-14	40	45030	9967	7937
2014-15	40	55136	9523	7398
2015-16	40	60462	10350	7959
2016-17	41	45476	9778	7401
2017-18	41	37411	9758	7477
2018-19	41	38805	9844	7783
2019-20	41	37860	10346	8451
<b>(Jul: – May:)</b>	<b><u>41</u></b>	<b><u>36102</u></b>	<b><u>10472</u></b>	<b><u>8068</u></b>
Jul:	41	3429	10409	8104
Aug:	41	3437	10420	8353
Sep:	41	3483	11625	8896
Oct:	41	3669	11720	9053
Nov:	41	3729	11816	9154
Dec:	41	3787	11893	9170
Jan:	41	3790	11904	9193
Feb:	41	3799	11916	9199
Mar:	41	3470	9967	7461
Apr:	41	1610	4582	3391
May	41	1899	8945	6770
June	41	1838	8965	6792
<b><u>2020-21</u></b>				
<b>(Jul: – May:)</b>	<b><u>41</u></b>	<b><u>23333</u></b>	<b><u>10053</u></b>	<b><u>7663</u></b>
July	41	1917	9166	6840
Aug:	41	1891	9264	6908
Sep:	41	2060	9922	7448
Oct:	41	2076	9928	7751
Nov:	41	2085	9961	7762
Dec:	41	2081	9961	7762
Jan:	41	2121	9853	7658
Feb:	41	2313	10633	8067
Mar:	41	2269	10403	7819
Apr:	41	2246	10395	7810
May:	41	2274	11097	8468

\* = Monthly Average over eleven months.

# **PERFORMANCE OF LEATHER TANNING INDUSTRY**

Report for the month of May 2021

## **Coverage**

The report for the month covers one Hundred and Eight (108) Tanneries working in the Punjab Province.

## **Production**

These Tanneries produced 876 thousand Sq. Mtrs. of Upper Leather and 14 M. Tons of Sole Leather during the current month. The Production of Upper Leather during the month was 12.6% lower than the previous month.

## **Employment**

Total employment in these factories was 2343 persons that was 0.5% lower than the last month. Out of this total employment 1667 persons were production workers.

### **PRODUCTION OF UPPER LEATHER**

July 2019 to May 2021

(000 Sq. Mtrs)

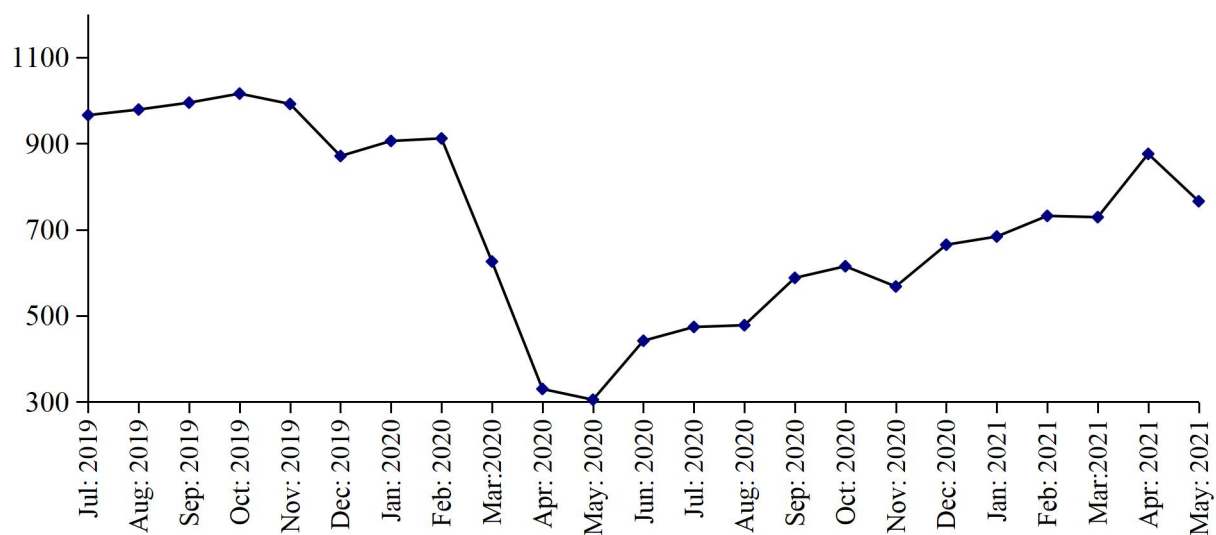

### **PRODUCTION OF SOLE LEATHER**

July 2019 to May 2021

(000 M. Tons)

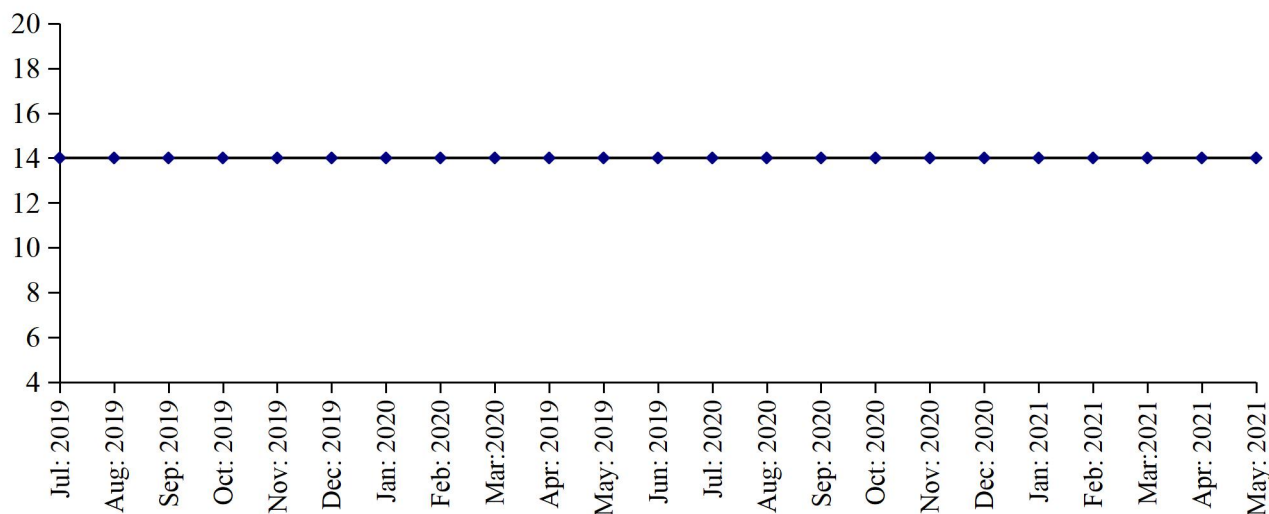

**Table No: 30: MANUFACTURING ACTIVITY OF LEATHER TANNING INDUSTRY**

Year (July-June) / Month	No. Of Reporting Units	P R O D U C T I O N		EMPLOYMENT (NOS.) *	
		Upper Leather (000 Sq. Mtrs)	Sole Leather (M. Tons)	Total	Production Workers
2004-05	17	4455	110	1251	905
2005-06	17	4672	126	1249	897
2006-07	19	5078	126	1296	950
2007-08	19	5833	99	1294	919
2008-09	19	5980	156	1195	910
2009-10	60	10465	215	1711	1325
2010-11	100	12999	381	2234	1813
2011-12	100	11154	417	2133	1709
2012-13	100	10169	356	1824	1318
2013-14	100	10766	287	2404	1703
2014-15	100	10071	241	2539	1821
2015-16	100	9563	198	2550	1935
2016-17	106	10330	156	2956	2174
2017-18	107	11150	168	3071	2248
2018-19	107	11045	168	2938	2135
2019-20	108	9340	168	2787	2006
<b>(Jul: – May:)</b>	<b><u>108</u></b>	<b><u>8898</u></b>	<b><u>154</u></b>	<b><u>2803</u></b>	<b><u>2016</u></b>
Jul:	108	966	14	2916	2102
Aug:	108	979	14	2989	2170
Sept:	108	995	14	2983	2171
Oct:	108	1016	14	2966	2154
Nov:	108	992	14	2943	2135
Dec:	108	871	14	2894	2136
Jan:	108	906	14	2904	2095
Feb:	108	912	14	2911	2101
Mar:	108	626	14	2619	1887
Apr:	108	330	14	2360	1645
May	108	305	14	2348	1633
Jun:	108	442	14	2608	1894
<b><u>2020-21</u></b>					
<b>(Jul: – May:)</b>	<b><u>108</u></b>	<b><u>7175</u></b>	<b><u>154</u></b>	<b><u>2473</u></b>	<b><u>1760</u></b>
Jul:	108	474	14	2621	1904
Aug:	108	478	14	2493	1893
Sep:	108	588	14	2617	2002
Oct:	108	615	14	2553	1946
Nov:	108	568	14	2488	1838
Dec:	108	665	14	2463	1656
Jan:	108	684	14	2434	1637
Feb:	108	732	14	2439	1643
Mar:	108	729	14	2399	1608
Apr:	108	876	14	2354	1571
May:	108	766	14	2343	1667

\* = Monthly average over eleven months.

# **PERFORMANCE OF PAPER & PAPER BOARD INDUSTRY**

Report for the month of May 2021

## **Coverage**

This report covers forty seven (47) factories of Paper & Paper Board Industries in the Punjab Province.

## **Production**

Forty eight factories produced 13200 Metric Tons of paper, which comprises of 6616 Metric Tons of writing, 1973 Metric Tons of printing and 4611 Metric Tons of packing and other 42625 Metric Tons of paper board during the month. The production of paper and paper board was 26.6% and 1.8% lower than the last month respectively.

## **Employment**

Total employment during the month was 5174 persons, which was 0.3% lower than the last month. Out of this total employment, 3722 were production workers.

### **PRODUCTION OF PAPER & PAPER BOARD**

July 2019 to May 2021

(M. Tons)

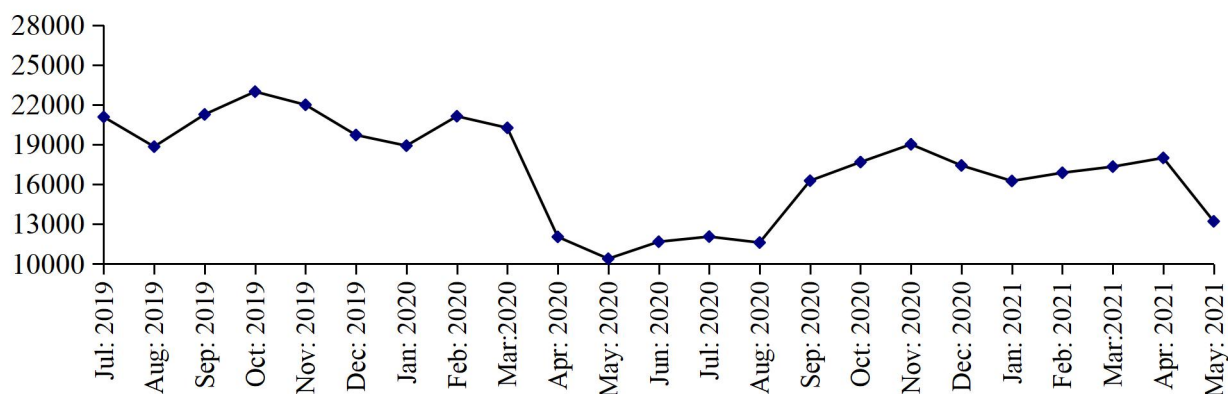

(M. Tons)

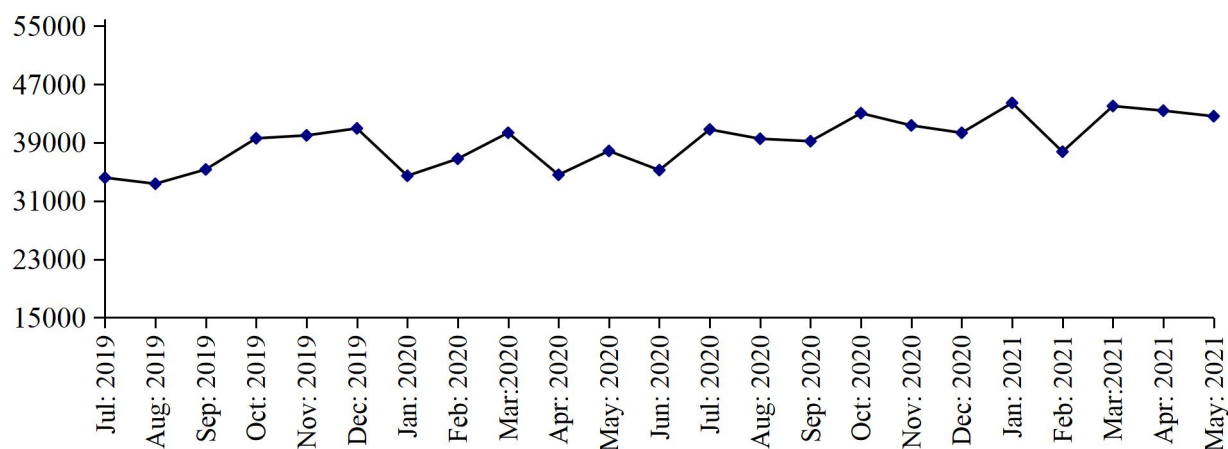

Table No. 31 MANUFACTURING ACTIVITY OF PAPER &amp; PAPER BOARD INDUSTRY

Year (July-June)/ Month	No. Of Reporting Units	P R O D U C T I O N (M.Tons)			EMPLOYMENT (NOS.) *	
		Paper	Paper Board	Paper & Paper Board	Total	Production Workers
2004-05	34	152874	236075	388949	5150	4156
2005-06	34	156010	281199	437209	5182	4151
2006-07	34	149972	276010	425982	4975	3983
2007-08	34	180162	223883	404045	5532	4218
2008-09	34	244838	165797	410635	5835	4845
2009-10	41	240775	165269	406044	5398	4178
2010-11	41	220587	194084	414671	5787	3945
2011-12	41	236217	287645	523862	5403	3539
2012-13	43	218980	376138	595118	5702	3774
2013-14	43	205252	457794	663046	6031	4053
2014-15	46	190193	407658	597851	6086	4370
2015-16	50	219040	370427	589467	6169	4629
2016-17	49	226251	398950	625201	6065	4614
2017-18	48	237723	451717	689440	6130	4570
2018-19	47	225544	429716	655260	5567	4052
2019-20	47	220495	441640	662135	5112	3683
<b>(Jul: – May:)</b>	<b><u>47</u></b>	<b><u>208831</u></b>	<b><u>406408</u></b>	<b><u>615239</u></b>	<b><u>5179</u></b>	<b><u>3748</u></b>
Jul:	47	21068	34196	55264	5441	4008
Aug:	47	18829	33357	52186	5453	4017
Sep:	47	21258	35325	56583	5426	3991
Oct:	47	22976	39595	62571	5462	4029
Nov:	47	21984	39995	61979	5471	4039
Dec:	47	19708	40955	60663	5418	3997
Jan:	47	19423	33397	52820	5429	4010
Feb:	47	21122	36784	57906	5439	4017
Mar:	47	20049	40357	60406	5473	4037
Apr:	47	12030	34587	46617	3563	2122
May	47	10384	37860	48244	4393	2966
Jun:	47	11664	35232	46896	4381	2964
<b><u>2020-21</u></b>						
<b>(Jul: – May:)</b>	<b><u>47</u></b>	<b><u>176015</u></b>	<b><u>456532</u></b>	<b><u>632547</u></b>	<b><u>5093</u></b>	<b><u>3653</u></b>
Jul:	47	12049	40809	52858	4358	2978
Aug:	47	11600	39530	51130	4987	3560
Sep:	47	16262	39198	55460	5036	3611
Oct:	47	17667	43044	60711	5033	3607
Nov:	47	19007	41362	60369	5133	3682
Dec:	47	17413	40349	57762	5317	3849
Jan:	47	16649	44449	61098	5259	3804
Feb:	47	16863	37754	54617	5273	3821
Mar:	47	17323	44023	61346	5262	3813
Apr:	47	17982	43389	61371	5191	3738
May:	47	13200	42625	55825	5174	3722

\* = Monthly average over eleven months.

**PERFORMANCE OF LIGHT ENGINEERING INDUSTRY**

Report for the month of May 2021

**RE-ROLLED STEEL**

**Coverage**

This report covers forty one factories of Re-Rolled Steel in the Punjab Province.

**Production**

Forty one factories covered under the survey produced 226487 Metric Tons of steel bars/angles during May 2021, which was 3.4% lower than the last month.

**Employment**

Total employment in the industry during the month was 1078, which was 1.8% lower than the last month. Out of this total employment, 799 were production workers.

**PRODUCTION OF RE-ROLLED STEEL**

July 2019 to May 2021

(000 M. Tons)

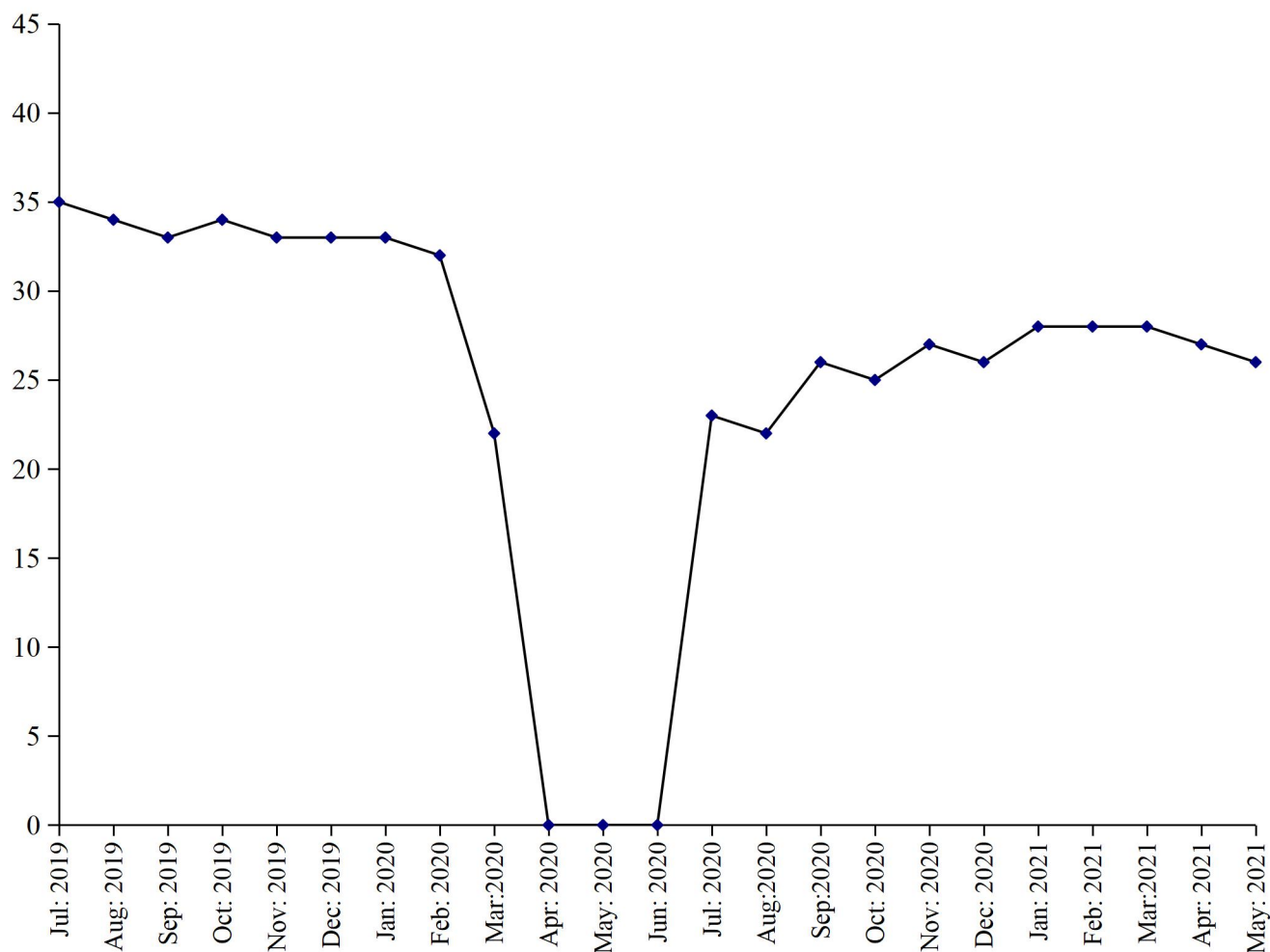

## **BICYCLES**

### **Coverage**

This report covers three (3) factories of Bicycles in the Punjab.

### **Production**

Three factories being covered in the survey manufactured and assembled 8800 complete bicycles during May 2021, which was 6.0% higher than the last month.

### **Employment**

Total employment in these factories during the month was 686, which was same as the last month. Out of this total employment, 527 were production workers.

## **PERFORMANCE OF BICYCLES**

July 2019 to May  
2021

(000 M. Tons)

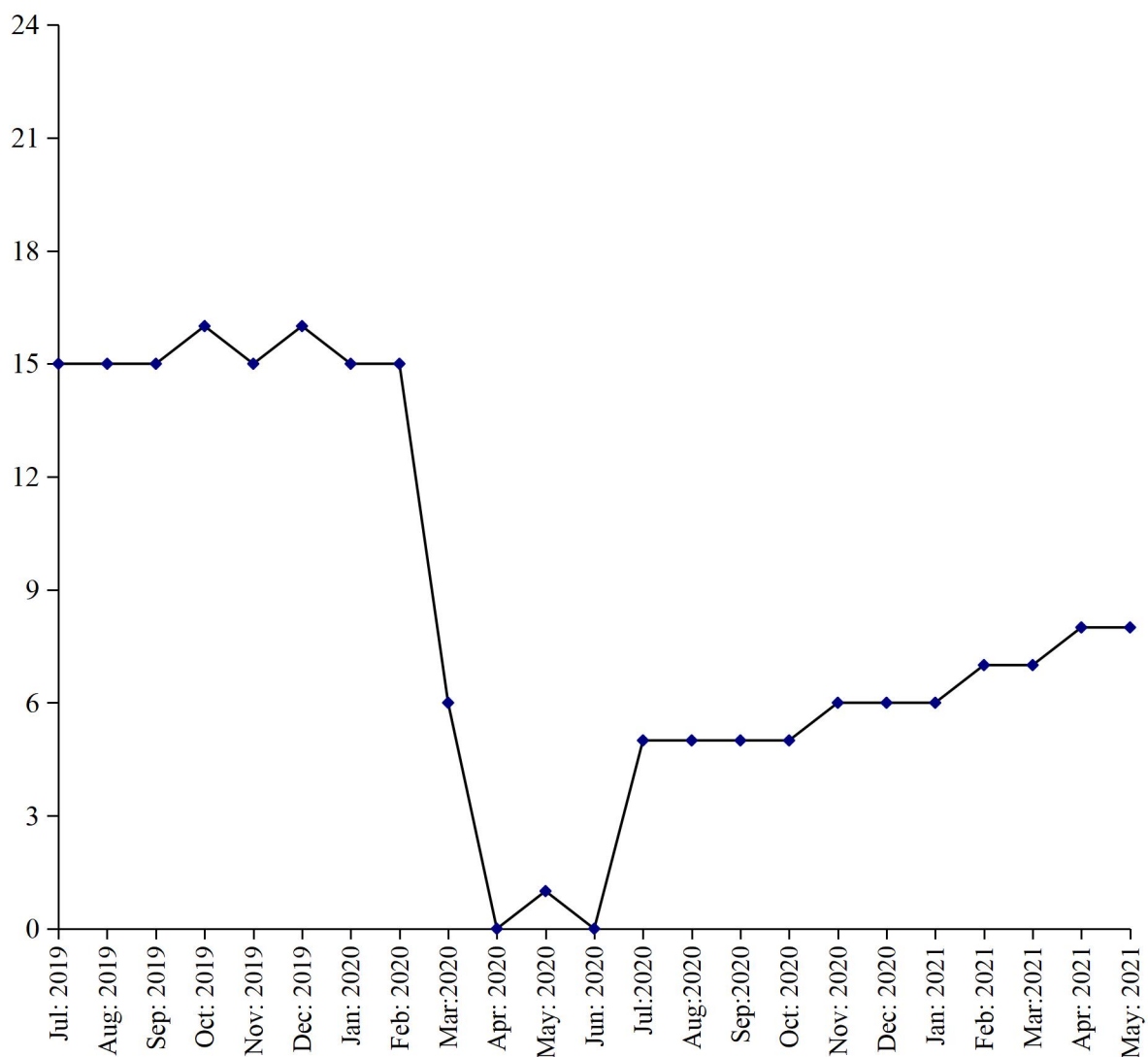



## **ELECTRIC FANS**

### **Coverage**

This report covers one hundred and twenty six (126) factories of Electric Fans in the Punjab Province.

### **Production**

One hundred and twenty three factories covered under the survey manufactured 272189 (ceiling fans, 102659 pedestal fans, 40116 and other fans 102659) during May 2021, which was 1.4% higher than the last month.

### **Employment**

These factories reported February 2189 total employment during the month, which was 2.2% higher than the last month. Out of this total employment, 1790 were production workers.

## **PERFORMANCE OF ELECTRIC FANS**

July 2019 to May 2021

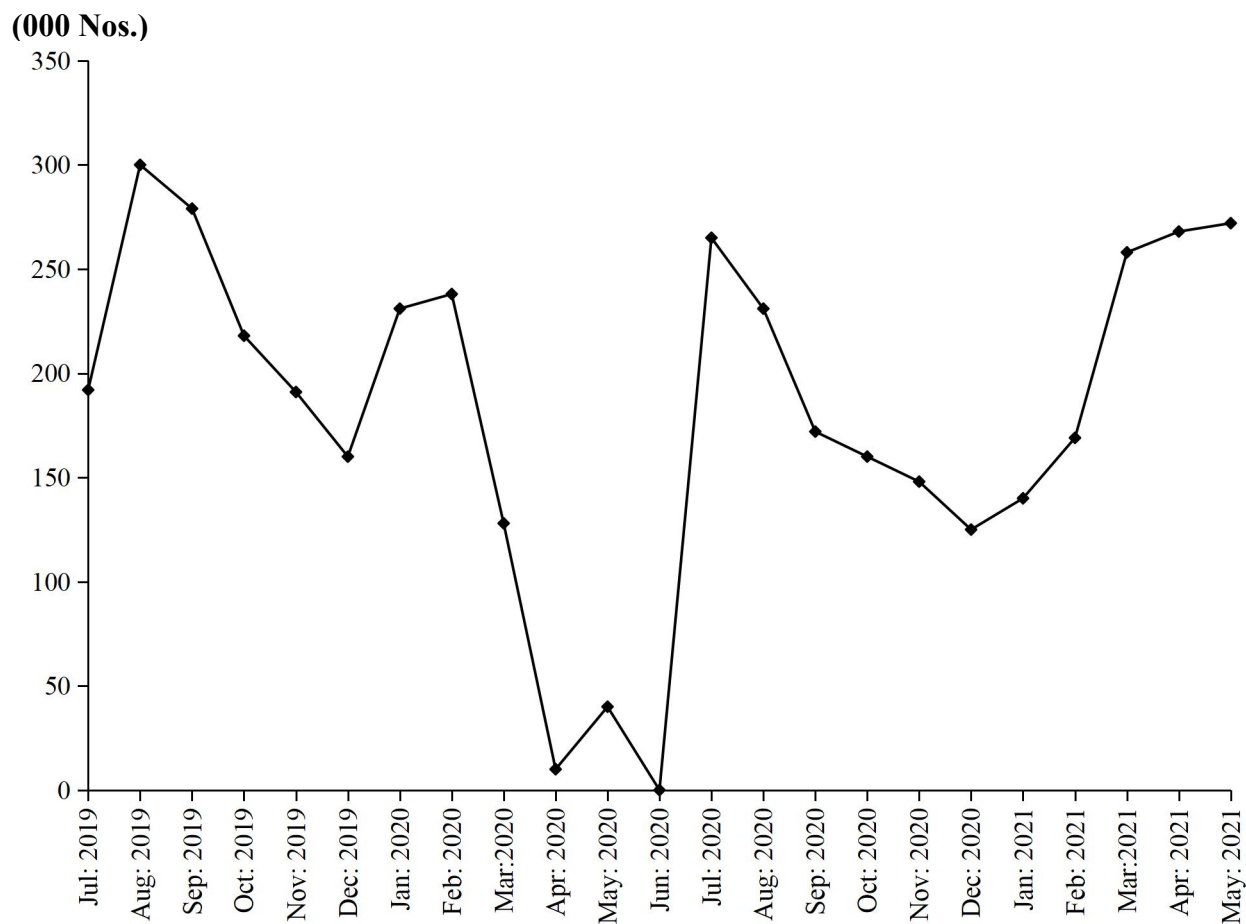

## **ELECTRIC MOTORS**

### **Coverage**

This report covers thirty (30) factories of Electric Motors in the Punjab Province.

### **Production**

Thirty factories covered under the survey manufactured 2504 electric motors during the month, which was 2.4% lower than the last month.

### **Employment**

Total Employment in these factories during the month which was 218, which was 2.8% higher than the last month. Out of this total employment, 172 were production workers.

### **PRODUCTION OF ELECTRIC MOTORS**

( Nos. )

July 2019 to May 2021

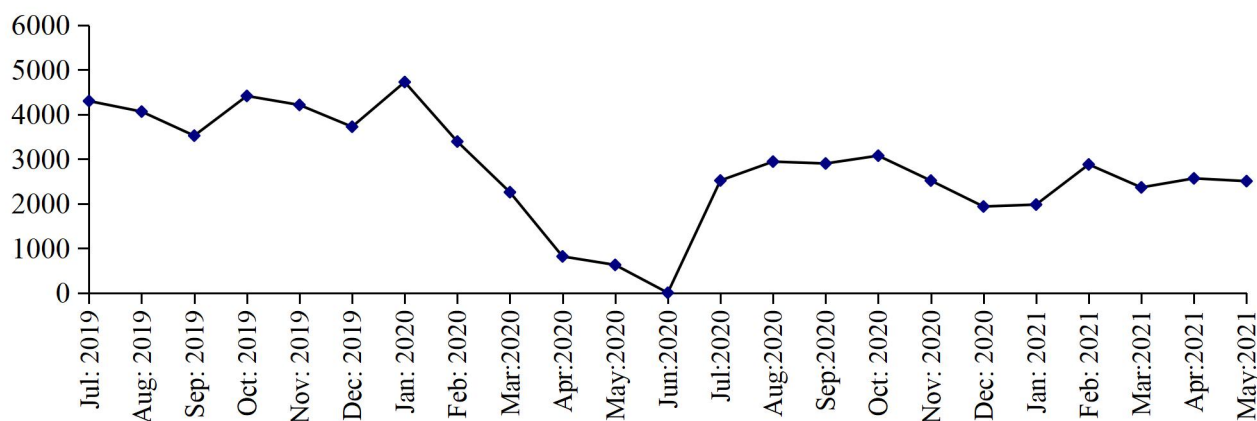

## **DIESEL ENGINES**

### **Coverage**

This report covers fifteen (15) factories of Diesel Engines in the Punjab Province.

### **Production**

These fifteen factories covered under the survey and 129 complete diesel engines manufactured during the month, which was 3.7% lower than the last month.

### **Employment**

Total employment in these factories during the month was 21, which was same as the last month. Out of this total employment, 15 were production workers.

### **PRODUCTION OF DIESEL ENGINES**

( Nos. )

July 2019 to May 2021

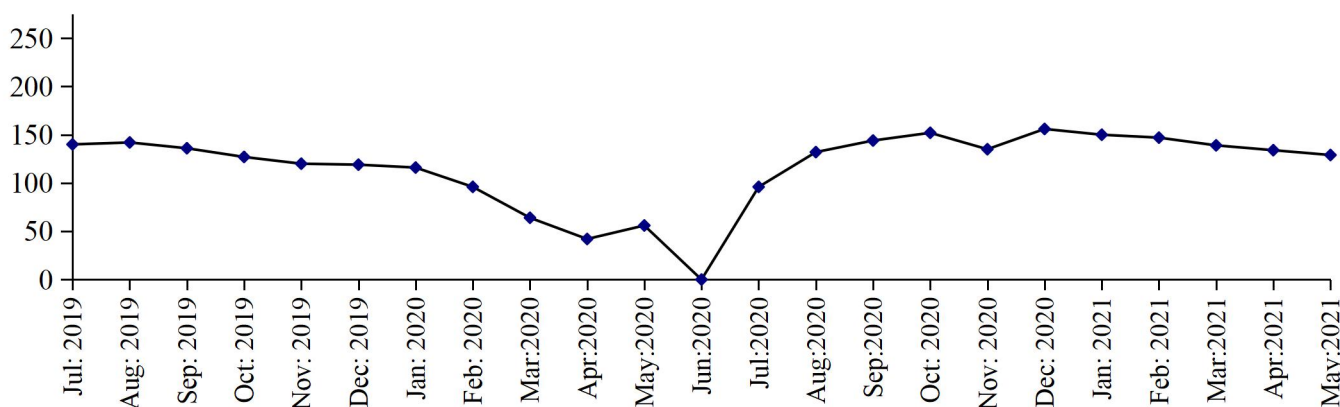

Table No: 32 MANUFACTURING ACTIVITY OF LIGHT ENGINEERING INDUSTRY

Year ( July – June ) / Month	Re-rolled Steel Bars / Angles (M. Tons)	Bicycles ( Nos.)	Electric Fans (Nos.)	Electric Motors (Nos.)	Diesel Engines (N0s.)
2004-05	369772	587909	1373125	8407	5561
2005-06	460257	589605	1398502	7893	10937
2006-07	490894	486349	1469494	7942	14997
2007-08	411062	535519	1654165	5818	18952
2008-09	343506	419897	1697140	6604	16906
2009-10	321369	447207	2128884	7068	20157
2010-11	312433	345272	1940346	7667	10285
2011-12	289874	262096	1858883	5857	2861
2012-13	266669	232979	1909412	5752	2219
2013-14	257569	206459	1870475	9906	2117
2014-15	264406	210931	1870291	9013	2045
2015-16	320769	198966	1970506	7319	495
2016-17	367619	200218	2461369	9206	1554
2017-18	485131	202168	2498919	41793	1120
2018-19	382890	173545	2508085	56819	908
2019-20	289350	141125	2124301	39312	1294
<b>(Jul: – May:)</b>	<b><u>289350</u></b>	<b><u>130610</u></b>	<b><u>1907196</u></b>	<b><u>36056</u></b>	<b><u>1148</u></b>
Jul:	34685	15420	192077	4301	140
Aug:	33624	15395	300561	4064	142
Sep:	33450	15394	278829	3524	136
Oct:	33583	15501	217829	4415	127
Nov:	33294	15400	191382	4213	120
Dec:	33157	15555	159946	3724	119
Jan:	33393	15439	231045	4727	106
Feb:	32498	15220	237681	3392	96
Mar:	21666	6286	128104	2256	64
Apr:	-	-	9882	815	42
May	-	1000	39860	625	56
Jun:	-	10515	137105	3254	146
<b><u>2020-21</u></b>					
<b>(Jul: – May:)</b>	<b><u>286277</u></b>	<b><u>70210</u></b>	<b><u>2209725</u></b>	<b><u>27575</u></b>	<b><u>1514</u></b>
Jul:	22664	5200	265313	2518.	96
Aug:	21705	5160	231015	2942	132
Sep:	25611	5300	172135	2900	144
Oct:	25316	5400	160052	3075	152
Nov:	27041	5550	148194	2516	135
Dec:	25719	5900	124997	1935	156
Jan:	27983	6400	139955	1978	150
Feb:	28350	6900	169414	2278	147
Mar:	27972	7300	257977	2363	139
Apr:	27429	8300	268484	2566	134
May:	26487	8800	272189	2504	129

**Table No. 33 TOTAL EMPLOYMENT (Nos.) OF LIGHT ENGINEERING INDUSTRY\***

<b>Year ( July – June )/ Month</b>	<b>Re-rolled Steel Bars / Angles (M.Tons)</b>	<b>Bicycles ( Nos.)</b>	<b>Electric Fans (Nos.)</b>	<b>Electric Motors (Nos.)</b>	<b>Diesel Engines (N0s.)</b>
2004-05	1475	2130	1741	117	173
2005-06	1224	2135	1823	126	199
2006-07	1165	2046	1867	112	199
2007-08	1106	2160	1881	72	199
2008-09	1103	2257	1894	69	200
2009-10	1134	2124	2124	63	223
2010-11	1218	2009	2120	64	191
2011-12	1193	1612	2351	64	155
2012-13	1188	1318	2172	58	147
2013-14	1269	1214	2307	64	154
2014-15	1299	1060	2208	63	154
2015-16	1317	907	2090	65	150
2016-17	1372	885	2325	121	146
2017-18	1310	883	2549	130	133
2018-19	1301	759	2673	158	52
2019-20	1013	751	1817	191	22
<b>(Jul: – May:)</b>	<b><u>1060</u></b>	<b><u>750</u></b>	<b><u>1905</u></b>	<b><u>190</u></b>	<b><u>21</u></b>
Jul:	1226	768	2204	203	22
Aug:	1214	768	2344	205	22
Sep:	1214	768	2212	199	22
Oct:	1206	768	1872	201	22
Nov:	1212	768	2138	203	22
Dec:	1210	767	1919	199	22
Jan:	1211	767	2294	213	22
Feb:	1100	762	2340	204	22
Mar:	1066	761	2182	177	22
Apr:	500	600	593	124	19
May	500	751	854	139	19
Jun:	500	767	854	200	22
<b><u>2020-21</u></b>					
<b>(Jul: – May:)</b>	<b><u>1067</u></b>	<b><u>687</u></b>	<b><u>2129</u></b>	<b><u>196</u></b>	<b><u>20</u></b>
Jul:	1038	696	2260	183	19
Aug:	1030	686	2230	183	19
Sep:	1048	686	2183	183	19
Oct:	1043	686	2160	183	19
Nov:	1049	686	2084	183	19
Dec:	1047	686	2020	180	21
Jan:	1100	686	2001	202	21
Feb:	1108	686	2040	210	21
Mar:	1100	686	2107	212	21
Apr:	1098	686	2141	218	21
May:	1078	686	2189	216	21

\* = Monthly averages over eleven months.

**Table No. 34 PRODUCTION WORKERS (Nos.) OF LIGHT ENGINEERING INDUSTRY \***

<b>Year ( July – June )/ Month</b>	<b>Re-rolled Steel Bars / Angles (M.Tons)</b>	<b>Bicycles ( Nos.)</b>	<b>Electric Fans (Nos.)</b>	<b>Electric Motors (Nos.)</b>	<b>Diesel Engines (N0s.)</b>
2004-05	1141	1857	1425	98	148
2005-06	880	1849	1476	99	165
2006-07	821	1814	1483	89	146
2007-08	780	1900	1545	62	157
2008-09	757	1905	1542	60	160
2009-10	782	1892	1748	57	154
2010-11	870	1843	1709	57	126
2011-12	857	1540	1904	57	99
2012-13	843	1289	1761	50	95
2013-14	905	1161	1850	55	99
2014-15	920	992	1745	54	100
2015-16	934	836	1658	56	97
2016-17	976	820	1865	113	93
2017-18	926	804	1994	119	86
2018-19	916	696	2066	122	34
2019-20	706	779	1425	147	15
<b>(Jul: – May:)</b>	<b><u>738</u></b>	<b><u>676</u></b>	<b><u>1464</u></b>	<b><u>147</u></b>	<b><u>15</u></b>
Jul:	866	713	1746	157	15
Aug:	852	713	1855	159	15
Sep:	852	713	1740	151	15
Oct:	837	713	1463	153	15
Nov:	841	713	1674	154	15
Dec:	843	711	1519	150	15
Jan:	843	711	1833	168	15
Feb:	744	709	1860	158	15
Mar:	722	603	1780	140	15
Apr:	361	503	444	99	14
May	361	637	592	124	14
Jun:	361	711	592	151	15
<b><u>2020-21</u></b>					
<b>(Jul: – May:)</b>	<b><u>780</u></b>	<b><u>527</u></b>	<b><u>1725</u></b>	<b><u>149</u></b>	<b><u>14</u></b>
Jul:	723	537	1783	139	13
Aug:	711	527	1776	139	1.3
Sep:	774	527	1726	139	13
Oct:	769	527	1705	139	13
Nov:	775	527	1667	139	13
Dec:	770	527	1650	156	15
Jan:	810	527	1647	150	15
Feb:	815	527	1700	160	18
Mar:	810	527	1759	162	15
Apr:	819	527	1780	172	15
May:	799	527	1790	168	15

\* = Monthly averages over eleven months.

**PERFORMANCE OF PHARMACEUTICAL INDUSTRY**

Report for the month of May 2021

**Coverage**

This report covers thirty six (36) Pharmaceutical Industries in the Punjab Province.

**Production**

Overall production of these 36 pharmaceutical factories during the month was 7.7% and 24.4% higher than April, 2021 and May 2020 respectively.

These factories produced 269201 thousand Nos. of Tablets, 1330 thousand Ltrs., of Liquids/Syrups, 41528 thousand Nos. of Capsules, 8476 thousand Nos. of Injections, 47586 kgs. of Ointments and 5 thousand Ltrs. of Galanicals (Tincture/Spirits). The production of Tablets, Capsules, Injections and Galanicas was 15.9%, 4.1%, 1.9% and 150.0% was higher whereas the production of Liquids and Ointments was 7.8% and 1.1% lower than the last month respectively.

**Employment**

Total employment in these factories during the month was 7276 which is 1.8% higher than the last month. Out of this total employment 3277 were production workers. Total wages/salaries during the month were 256.9 million rupees.

(000 Nos.)

**PRODUCTION OF TABLETS**

July 2019 to May 2021

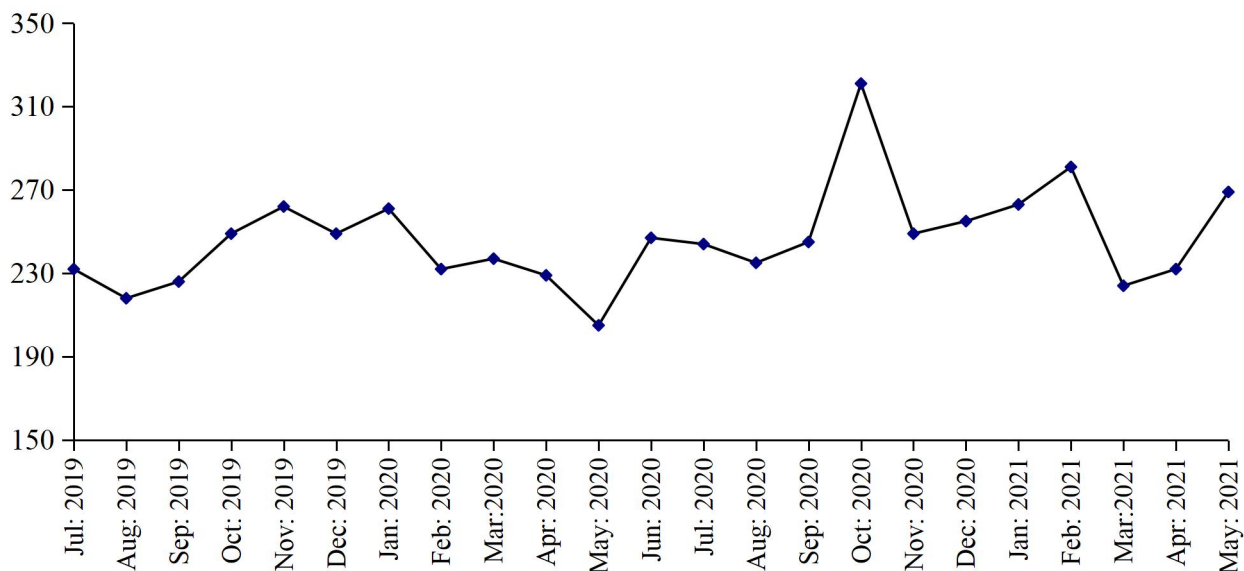

## PRODUCTION OF LIQUIDS

July 2019 to May 2021

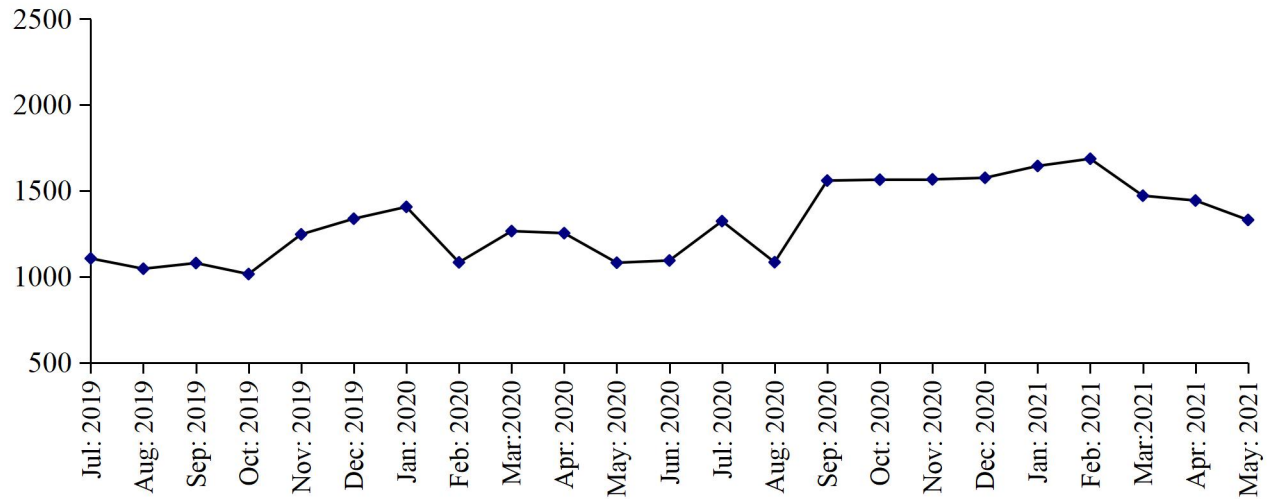

## PRODUCTION OF CAPSULES

July 2019 to May 2021

(000 Nos.)

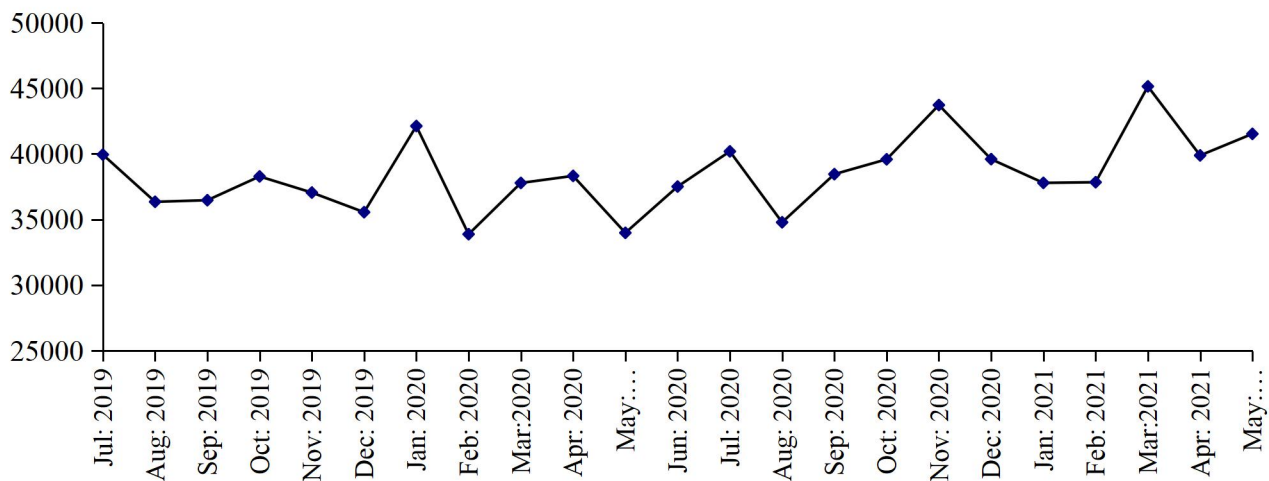

(000 Nos.)

## PRODUCTION OF INJECTIONS

July 2019 to May 2021

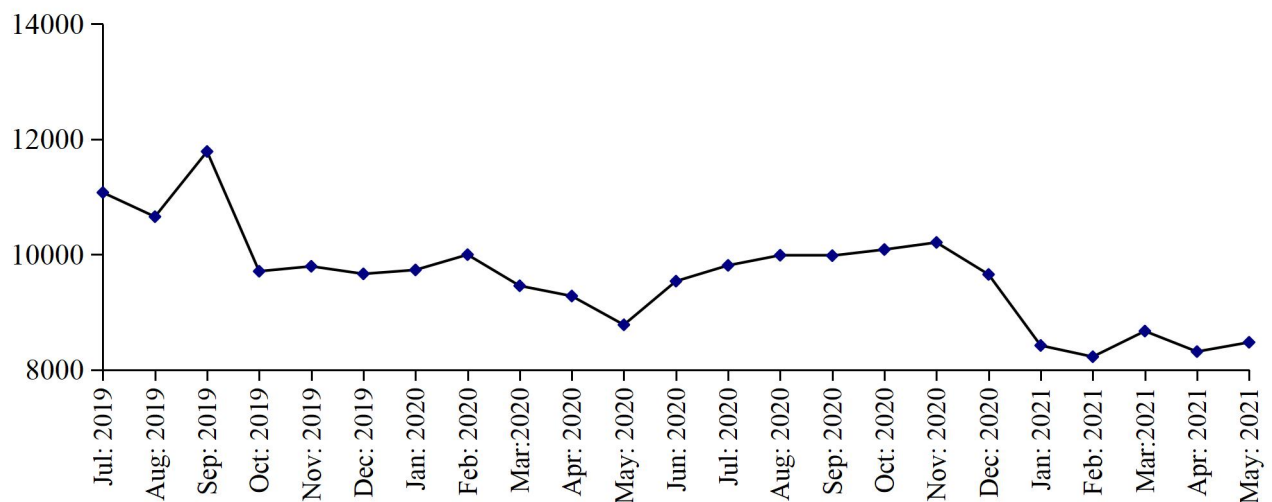

Table 35. MANUFACTURING ACTIVITY OF PHARMACEUTICAL INDUSTRY

Year ( July – June ) / Month	No. Of Reporting Factories	P R O D U C T I O N					
		Tablets (000 Nos.)	Liquids/ Syrups ( 000Ltrs.)	Capsules (000 Nos.)	Injections (000 Nos.)	Ointments (Kgs.)	Galanicals Tinctures/ Spirits (000 Ltrs.)
2004-05	33	2337644	7122	99671	75082	47922	265
2005-06	33	2725926	7696	119968	78650	70911	289
2006-07	33	2722382	9277	131360	99050	69678	189
2007-08	38	2459558	23771	148007	110837	98499	87
2008-09	40	2286638	21267	121093	89615	105595	73
2009-10	40	2373104	23222	134594	99608	189148	62
2010-11	41	2486495	25211	165294	109708	187430	50
2011-12	41	2487861	25546	224249	132544	209841	41
2012-13	40	2873661	35457	339450	119598	196597	34
2013-14	36	2639613	16264	261919	137051	238299	185
2014-15	36	2593592	18838	310520	140827	229778	75
2015-16	36	2823449	21636	339151	133352	242367	46
2016-17	36	2530717	24085	295120	194717	732361	343
2017-18	35	2893883	15602	371962	149607	570468	121
2018-19	36	2826410	14207	420278	144788	567249	39
2019-20	36	2847315	14011	447276	119438	640721	74
<b>(Jul: – May:)</b>	<b>36</b>	<b>2600126</b>	<b>12917</b>	<b>409764</b>	<b>109901</b>	<b>595429</b>	<b>65</b>
Jul:	36	231756	1106	39946	11075	47853	4
Aug:	36	217748	1046	36351	10656	42988	4
Sep:	36	226414	1079	36470	11787	50149	6
Oct:	36	248762	1015	38284	9709	55448	4
Nov:	36	262489	1246	37054	9795	48133	4
Dec:	36	248707	1337	35558	9664	53792	4
Jan:	36	260791	1406	42125	9732	70280	4
Feb:	36	231761	1083	33880	9997	65026	5
Mar:	36	237191	1265	37787	9457	63360	4
Apr:	36	229019	1253	38324	9279	64285	23
May	36	205488	1081	33985	8750	34115	3
Jun:	36	247189	1094	37512	9537	45292	9
<b>2020-21</b>							
<b>(Jul: – May:)</b>	<b>36</b>	<b>2816750</b>	<b>16245</b>	<b>438542</b>	<b>101782</b>	<b>527636</b>	<b>63</b>
Jul:	36	243505	1323	40191	9811	50062	10
Aug:	36	234742	1084	34787	9987	45092	4
Sep:	36	244630	1559	38457	9980	46341	10
Oct:	36	321195	1564	39588	10086	49661	11
Nov:	36	249146	1566	43724	10209	50870	6
Dec:	36	254762	1575	39600	9654	48717	3
Jan:	36	263042	1644	37793	8421	48692	5
Feb:	36	280507	1686	37842	8226	46026	2
Mar:	36	223737	1471	45147	8617	46489	5
Apr:	36	232283	1443	39885	8315	48100	2
May:	36	269201	1330	41528	8476	47586	5



**Table 36. EMPLOYMENT AND WAGES / SALARIES OF PHARMACEUTICAL INDUSTRY**

Year ( July – June ) / Month	No. Of Reporting Factories	E M P L O Y M E N T (Nos.)			WAGES /SALARIES ( 000 Rs.)	
		Total	Production Workers	Office Staff	Total	Production Workers
2004-05	33	5077	2566	2511	30755	12331
2005-06	33	5192	2652	2540	34221	13320
2006-07	33	5148	2596	2552	37178	14090
2007-08	38	5591	2914	2677	60574	27592
2008-09	40	5737	3115	2622	75446	35208
2009-10	40	5967	3294	2673	84295	41482
2010-11	41	7468	3475	3993	109964	38722
2011-12	41	7802	3518	4284	122250	38078
2012-13	40	7619	3397	4222	128323	37873
2013-14	36	7255	3043	4212	141281	37844
2014-15	36	7271	3136	4135	149144	37763
2015-16	36	6887	2887	4000	142875	38347
2016-17	36	7069	3338	3731	166039	42770
2017-18	35	7190	3095	4095	180431	46461
2018-19	36	7287	3080	4207	186677	48238
2019-20	36	7926	3244	4682	215121	53959
<b>(Jul: – May:)</b>	<b>36</b>	<b>7931</b>	<b>3248</b>	<b>4683</b>	<b>213500</b>	<b>54033</b>
Jul:	36	7397	3165	4232	195533	50926
Aug:	36	7605	3331	4274	153205	49790
Sep:	36	7592	3321	4271	151120	53989
Oct:	36	7594	3319	4275	204472	55347
Nov:	36	8896	3436	5460	254628	59808
Dec:	36	8945	3294	5651	255408	57708
Jan:	36	7810	3145	4665	225869	52429
Feb:	36	7824	3160	4664	226903	52486
Mar:	36	7890	3210	4680	224491	51974
Apr:	36	7835	3163	4672	221302	52480
May	36	7856	3185	4671	235566	57430
Jun:	36	7869	3201	4668	232956	53146
<b>2020-21</b>						
<b>(Jul: – May:)</b>	<b>36</b>	<b>7768</b>	<b>3398</b>	<b>4370</b>	<b>240033</b>	<b>59133</b>
Jul:	36	8136	3363	4773	241289	56225
Aug:	36	7853	3216	4637	223575	54259
Sep:	36	8134	3483	4651	237044	60536
Oct:	36	8138	3486	4652	241912	60803
Nov:	36	8143	3489	4654	242258	61337
Dec:	36	8184	3501	4683	241648	60961
Jan:	36	7859	3471	4388	242853	60784
Feb:	36	7424	3476	3948	240207	60926
Mar:	36	7155	3309	3846	228765	58070
Apr:	36	7148	3311	3837	243887	57413
May:	36	7276	3277	3999	256930	59150

\* = Monthly average over eleven months.

**LIST OF IMPORTANT TELEPHONES**  
**BUREAU OF STATISTICS, PUNJAB AND ITS FIELD OFFICES**

NAME OF OFFICERS	DESIGNATION	OFFICE TELEPHONE
Sajid Rasul	Director General	042-99232901
Shamas Ul Huda	Director-II	042-99232905
Sana Ashraf	Statistical Officer (CIS)	-do-
Qaiser Iqbal	Statistical Officer (CIS)	-do-
Muhammad Kashif	Statistical Officer (CIS)	-do-
Kiran Sultana	Statistical Officer (CIS)	-do-
Rizwan Bashir	Statistical Officer (CIS)	-do-
DESIGNATION	BUREAU'S FIELD OFFICES/ADDRESS	
Deputy Director	Tosha Khana Near Cholistan Development Authority, <b>Bahawalpur</b>	062-9250193
Deputy Director	House No. 70-A, Khyaban-e-Sarwar, <b>Dera Ghazi Khan</b>	064-9330108
Deputy Director	2nd Floor Azam Plaza, Near Passport Office, Bukhari Road, <b>Gujranwala</b>	055-9200419
Deputy Director	P-45, Main Road, Al Faiz Colony, Satiana Road <b>Faisalabad</b>	041-9330531
Deputy Director	Near Circuit House, <b>Multan</b>	061-9200930
Deputy Director	Abad Complex Murree Road, <b>Rawalpindi</b>	051-9292035
Deputy Director	52 Umar Park, <b>Sargodha</b>	048-3765387
Deputy Director	34-H Shadman Town, <b>Sahiwal</b>	0404-4507560
Assistant Director	House No. 24, Z-Block, Model Town, <b>Bahawalnagar</b>	063-9330002
Assistant Director	Mohallah Mandi Town, House No.198 Block No. 12 Near Pracha Filling Station, Jhang Road, <b>Bhakkar</b>	0453-9200338
Assistant Director	Street No.4 2nd Floor Mohallah Shumali Chah Loharn Behkari Road, <b>Chakwal</b>	0543-554086
Assistant Director	House No.720-A Gulberg Colony, <b>Kasur</b>	049-2723615
Assistant Director	House No. 190, Employees Colony, <b>Layyah</b>	0606-920273
Assistant Director	Gallah Huntar Pura, Opposite Larri Adda, Christian Town, <b>Sialkot</b>	052-4291219
Assistant Director	Opposite Govt. Vocational College, Nabi Pura, Hiran Minar Road, <b>Sheikhupura</b>	056-3791770